ely-news.co.uk

Ely News

Get **involved**

Like us on **Facebook** /elyweeklynews

Follow us on **Twitter** @jordandayCN

print | online | mobile

Thursday, July 3, 2014

45p where purchased

Eight-year-old Oscar's 999 call

Story on page 3

'This is our way of saying thank you'

Story on page 7

Postman is suspended in Royal Mail investigation

JORDAN DAY

A POSTMAN has been temporarily suspended for allegedly defecating in a residential street in Ely.

According to residents, the postman, who was wearing his uniform at the time, was seen defecating in an area of shrubbery in Henley Way – a quiet housing development located off Prickwillow Road.

Royal Mail has confirmed that a postman, based in Ely, has been suspended "while an investigation into the matter is carried out".

It is not known who reported the alleged incident but residents who live in and around Henley Way say they are "horrified".

Mum-of-two Harriet King, of Henley Way, said: "My friend had heard about this and told me but I didn't know whether to believe it or not.

"You certainly don't expect someone to go to the toilet like that in the street.

"If the incident has been reported to Royal Mail then obviously someone must have witnessed it happening, which must have been awful for them."

Another Henley Way resident, who did not want to be named, said: "I'd heard about this through the grapevine.

"I thought it was a joke but obviously if Royal Mail has confirmed that an investigation is under way then it isn't.

"It just beggars belief.

"It horrifies me to think that any human being thinks it is acceptable to defecate in a built up, residential area like Henley Way.

"I'm sure there are a lot of people who, in an emergency situation, have had to go to the toilet maybe in a ditch or somewhere out the way, but to do it near to people's homes is absurd."

Royal Mail was unable to go into detail about the alleged incident.

However, a spokeswoman for the organisation, said: "Royal Mail can confirm that a postman has been precautionarily suspended whilst we carry out an investigation into this matter."

COURAGEOUS: Callum Brown with his sister, Chloe, left, and mum, Sally.

Brave Callum, 19, loses his hair... for the second time

FOR most cancer survivors, growing their hair back is something to be celebrated.

But 19-year-old Callum Brown, from Haddenham, has chosen to lose his for a second time – for Macmillan Cancer Support.

Callum, a former Robert Arkenstall Primary School and Witchford Village College pupil, who is now studying health and social care at Long Road Sixth Form College in Cambridge, was diagnosed with a brain tumour in February 2008, aged 14.

But thanks to aggressive treatment and his admirable fighting spirit, his treatment finished around six months later and he has been cancer-free ever since.

On Tuesday, Callum, who lives with his mum, Sally, and sister, Chloe, 16, had his head and legs shaved at Studio III in Chequers Lane, Ely, to raise funds for Macmillan.

He said: "I was a little bit nervous but I've been through a lot worse. I just want to do everything I can to help others with cancer."

■ To donate, visit www.justgiving.com/callum-shaving-all.

N&C GLASS LTD

Visit our Showsite

The Complete Package...

Don't move, Improve!

Offering all the benefits of a GGF member

Enjoy the benefits of extra space and add value to your home

Showroom & Factory
Unit 103 Lancaster Way
Business Park, Ely
CB6 3NY

01353 667964
info@nandcglass.co.uk

NOW IN OUR 30TH YEAR

www.nandcglass.co.uk

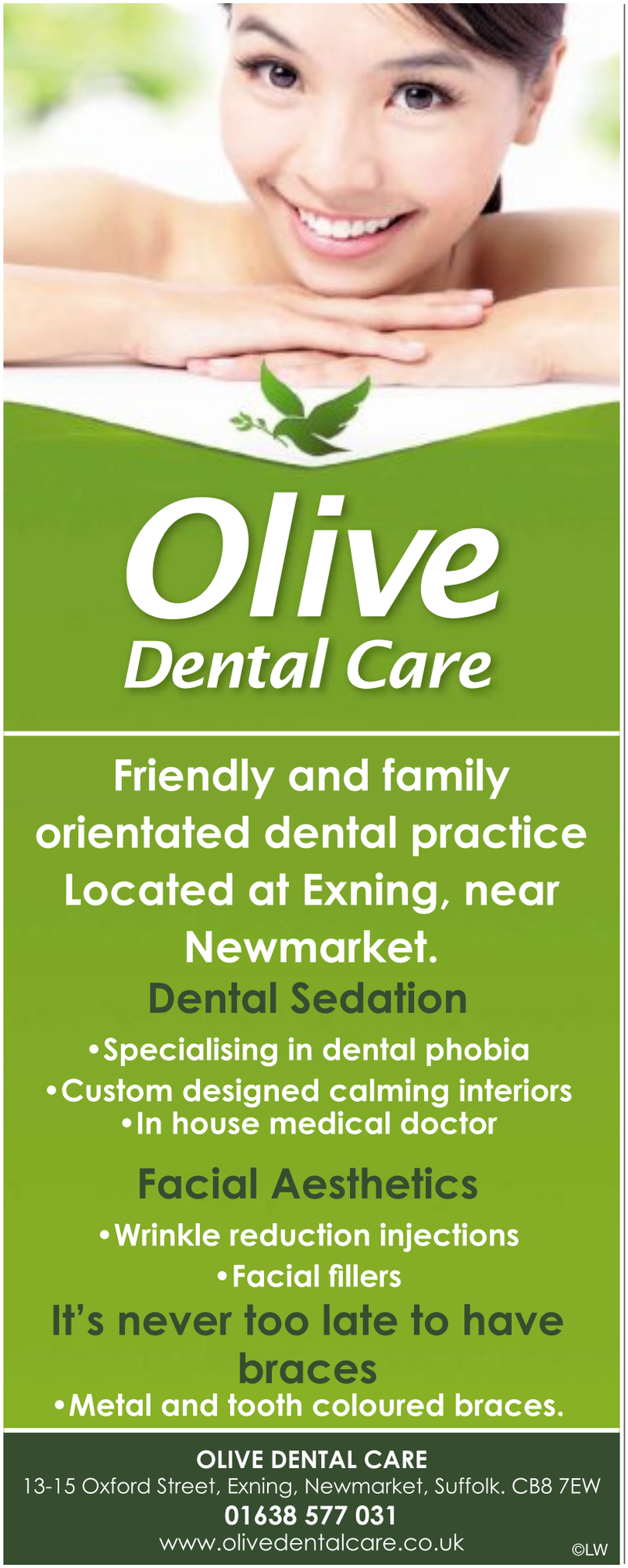

FLOWERS AND BYGONES: Pat Saberton looking at the Sabertons Shop display.

Chapel's 'wonderful' anniversary festival

STUNNING floral arrangements were the stars of the show in Pymoor over the weekend.

A two-day flower and bygones festival was held at the village's Methodist Chapel to celebrate its 60th anniversary.

Droves of people attended the festival, plus there was a special morning service and songs of praise session on the Sunday.

A spokesman said: "The chapel enjoyed a wonderful 60th anniversary weekend."

Octagon Park: final decision

JORDAN DAY

MULTI-million pound plans to build a new out-of-town retail park in Ely's Angel Drove were expected to move a major step forward yesterday.

East Cambridgeshire District Council's planning committee were due to make a final decision on the Section 106 agreements for the Octagon Park development.

If approved, which is what members were being recommended, the developer contributions would swell the public purse by more than £2 million – and would allow work on the scheme to start.

Healy Investments Ltd were given planning permission, in principle, for the Octagon Park proposals last November, following more than five years of consultation exercises.

The development would see a new, larger, replacement Tesco store being built a few hundred yards along the A142 from its current site, as well as a hotel, restaurant overlooking a water feature, petrol station, seven retail units including a DIY store, and an office/industrial scheme.

The new Tesco would add 80 jobs to the existing 440 people they currently employ, and Octagon Park as a whole could create more than 600 new jobs.

Matthew Chandler, of Healy Investments, said: "We are really pleased to be in a position to return to the planning committee to seek agreement to the final aspects of our application.

"The scheme would be a multi-million pound investment into Ely creating hundreds of jobs, boosting tourism and helping to ensure that local people do not need to travel out of the city to do their shopping.

"The scheme would also provide much-needed funds towards the city centre by way of mitigation measures together with a community infrastructure payment of in excess of £2 million."

It was earlier this year that local developer Richard Sears, from the Cambridge Property Group, made a rival bid to try and get Tesco to re-locate to land in Downham Road, Ely, instead, under a proposed new development called Hereward Park.

However, Tesco has confirmed it has no interest in moving to that site.

For updates on this story: ely-news.co.uk

Brass band concert to raise funds for children's hospices

BRASS bands from across the region are coming together to perform at Ely Cathedral to raise funds for East Anglia's Children's Hospices (EACH).

The Mass Brass Concert, now in its second year, is being held on Sunday.

A total of 50 brass players will be performing, as well as a 30-strong choir. Every year a different local school choir is invited to take part and this year it is the choir from Witchford Village College.

The concert is running from 1.30-2.45pm.

Tickets are £10 for adults, free for children, and are available by calling (01353) 660349 or visiting www.elycathedral.org/events.

Rowing club celebrates purchase of new 'eight'

THE Isle of Ely Rowing Club has been able to purchase a new boat.

Thanks to the club's own fundraising efforts and the generosity of two local firms, Horizon Retail Marketing Solutions Ltd and G's Mushrooms, the new 'eight' was launched for its maiden outing on Saturday.

The new boat's first competitive action will be in the Cambridge Town Bumps which take place from July 22-25.

The club's two ladies' crews also recently took part in a 26-mile nighttime charity row, raising almost £3,500 for Breast Cancer Research. For more information, visit www.elyrowingclub.org.uk.

Hopes of raising road move a step closer

HOPES of raising the A1101 Welney Wash Road to prevent it from flooding so frequently have moved a step closer to reality.

Norfolk County Council and the Environment Agency have announced that raising the height of the road, which runs through the Ouse Washes, will be made a priority this financial year.

A feasibility study into increasing the height of the route will now commence as soon as possible.

Currently, whenever the road becomes submerged in water, all motorists travelling between the Upwell and Outwell area and the Littleport/Ely area are forced to take a detour of up to 30 miles.

Suspect thieves bailed by police

THREE men arrested on suspicion of stealing diesel from a farm in Soham have been bailed.

Police were called to a farm located off Great Fen Road at around 1.15am on Tuesday, June 24 after a security officer dialled 999.

Officers arrived and found three men on the site.

Two men aged 23 and one man aged 21 were arrested on suspicion of theft.

Two vehicles, a Honda Accord and Vauxhall Vectra, were also seized, and police say a quantity of cannabis was found inside one of the vehicles. The three men have been bailed until August 14.

Calm and collected, Oscar, 8, dials 999...

ALERT: 8-year-old Oscar Thomson didn't hesitate to dial 999.

JORDAN DAY

A QUICK-thinking schoolboy who dialled 999 after a fire broke out at his home has been praised by the fire service.

Oscar Thomson, 8, had not long been home from school when a fire suddenly started inside his mum, Sally Dunham's industrial kiln at their home in Townsend, Soham.

Sally, an award-winning ceramic sculptor, quickly rushed to get water and started to extinguish the flames, but in the meantime, Oscar, a pupil at The Weatheralls Primary School in Soham, had called 999 on the house phone.

Sally, who has another son, Cobey, 6, said: "The fire service didn't really need to attend as it wasn't a very big fire but Oscar dialled 999 from the house phone.

"He talked them through everything that was happening and gave them all the necessary details – he did a good job and I'm proud of him.

"I managed to extinguish the fire using water and it was out when the firefighters arrived.

"I still don't know how it started – I didn't do anything different with the kiln and have been using one for around 16 years so it's all a bit of a mystery.

"Thankfully, neither the kiln, my studio, nor the house were damaged, and more importantly, nobody was hurt."

One crew from Soham attended the incident, which happened at around 5.30pm on Monday. The cause of the fire was confirmed as accidental.

Clare Smith, station commander at Cambridgeshire Fire and Rescue Service's combined fire control, said: "When this young resident called 999 he was calm and didn't panic, which is important when dealing with an emergency situation.

"He was a good example of how to call 999 and by keeping calm, listening to the operator and responding, it resulted in our crews being dispatched efficiently and effectively."

NEWS IN BRIEF

Plans for new homes

A NEW home could be built in Soham.

Angela Corbett has applied for planning permission to build a dwelling on land adjacent to 82, Station Road.

A new home could also be built on land in Sutton.

East Cambridgeshire District Council has received plans for a new dwelling to be erected at 2, Tower Road.

The applicants are Mr and Mrs A Philips of Beeswing, Dumfries, and a decision is expected within eight weeks. To view the plans, go to www.eastcambs.gov.uk.

East Cambridgeshire District Council is expected to make a decision on the proposals within the next eight weeks. To have your say, visit www.eastcambs.gov.uk.

'Ghosts in Cinemas' in Ely

HENRIK Ibsen's 'Ghosts in Cinemas' is being screened in Ely next week.

The screening is being held at The Maltings, in Ship Lane, on Thursday, July 10 at 7pm. Tickets are £13.50 for Ely Cinema members or £11.50 for non-members. Call (01353) 669022.

Nature fun for families

THE Ely Wildlife Watch group next meets on Saturday.

Families and their little ones are invited to take part in a variety of activities themed around flowers, bees and butterflies in Pocket Park. People should meet in the fisherman's car park, in Willow Walk, at 2pm.

A donation of 50p per child would be welcome.

Call (01353) 610224.

Ely District Scouts come together to celebrate Scouting's centenary

ONE hundred years of Scouting were celebrated in style at Ely Cathedral on Saturday.

More than 300 Scouts past, present and future from Ely District Scouting descended in the cathedral grounds to mark the centenary.

The celebrations included a giant cake which was cut by the youngest Beaver Scout, Theo Knights, of the 3rd Ely group.

The Scouts, who all belong to groups in the Ely, Littleport, Witchford, Haddenham, Sutton and Stretham area, also formed a human 'Ely 100' on Palace Green, which was viewable from the west front of the cathedral.

There was musical entertainment provided by the Carrots Roadshow and Ely Beaver, Louis, who played the Ukulele and sang 'I'm the King of the Swingers' form the Jungle Book.

A spokesman for the Ely District Scouts said: "It was a very poignant event and everyone had a great time.

"The human Ely 100 looked amazing.

"Ely's town crier proclaimed the event open to all Scouts past, present and future so it really was a fantastic way to celebrate the centenary."

The Ely District Scouts are always looking for more adult volunteers.

If you are interested, or if your child is keen to join the Scouts, visit www.cambridgeshiresscouts.org.uk/join for more information.

More pictures online at ely-news.co.uk

CENTENARY CELEBRATIONS: More than 300 Scouts past, present and future from Ely District Scouting came together for the event at Ely Cathedral

A Plas Window Solutions
www.aplaswindowsolutions.co.uk
Quality is a way of life, quality is our responsibility

CONSERVATORIES, DOORS, WINDOWS

A Rated PVCU
Windows in a choice of colours including wood effect

Consult

YOUR LOCAL SUPPLIER & INSTALLER OF:- NEW Guardian Roof System, Windows, Bi-fold doors, Conservatories, Doors, Bays & Porches in PVCU & Aluminium, Roofline, Car Ports, Sealed Units & Fitted Kitchens.
Over 20 years experience providing Quality Products

IS YOUR EXISTING CONSERVATORY ROOF:

Before

After

Too hot in summer, too cold in winter
Too noisy when it rains, Time consuming to keep clean

Convert Your Existing Conservatory into a Beautiful Room you can use all year with
THE GUARDIAN WARM LIFE CONSERVATORY ROOF SYSTEM

- Reduced fuel bills for the life of the roof
- Comfortable ambient temperature all year round
- A wide range of roof colours and finishes available
- Thermal, structural and condensation risk tested
- Fully guaranteed
- Reduces rain noise and glare

For details and a free no obligation quotation please contact:-
Andrew Francis - Aldreth • Ely • CB6 3PQ • 07838 139360 or 01353 740648 • aplaswindowsolutions@yahoo.com

Folk festival: Tickets are selling fast

WEEKEND and Saturday tickets for this year's Ely Folk Festival have now sold out.

The festival's organising committee says that the only tickets now available are for Friday and Sunday.

Thousands of people will be flocking to the folk music extravaganza at the Ely Outdoor Centre, in Downham Road, from Friday, July 11 to Sunday, July 13.

Just some of the acts headlining this year's festival, which is now in its 29th year, include international singing star Eddi Reader, Scottish band Breabach, acclaimed singer-songwriter Steve Knightley, Martyn Joseph, The Carrivick Sisters, Vin Garbutt and Blackbeard's Tea Party.

As ever, there will also be workshops and Ceilidhs, children's entertainment, music sessions, a real ale bar, craft and food stalls and Morris dancing throughout the weekend.

A spokeswoman for the organising committee said: "Ticket sales for the festival are going so well that we've now sold out of weekend and Saturday tickets but tickets for Friday and Sunday are still available.

"Tickets for Friday are £20 per adult and on Sunday they are £32 per adult. Remember children under the age of 10 get in for free." For the full line-up and more ticket information, go to www.elyfolkfestival.co.uk.

HENRY V: The pupils who starred as Henry, Jake and Will in the play, which was enjoyed by all pupils, family, friends and staff.

Pupils' play to mark war centenary

PUPILS at Ely St Mary's Junior School staged Shakespeare's Henry V to commemorate the centenary of the start of the First World War.

And a panoramic set created by artist in residence, Antonia Ward, helped to get the youngsters into the spirit of the period.

James Hickish, the school's head and who directed the play, said: "The children responded wonderfully to the challenge of learning lines, song lyrics and to performing Elizabethan language in a 20th century setting.

"They presented a powerful and moving play."

More jobs on their way to Soham

JORDAN DAY

MORE than a dozen new jobs are being created in Soham thanks to a refurbishment at one of the town's pubs.

The Cherry Tree, in Fordham Road, which is owned by Greene King, has been taken over by experienced licensee, Steve Watmough.

The pub has now temporarily closed for an extensive refit as it is being turned it into a more modern Meet and Eat pub.

An extension will also be built, which will add a new dining area capable of seating an extra 40 people. It is hoped the pub will re-open at the beginning of August.

Mr Watmough said the refurbishment is creating 15 new jobs. He said: "Meet and Eat pubs are all about great value pub food, suitable for the whole family and I am confident that Meet and Eat is the ideal fit for the pub and Soham.

"The Cherry Tree is a great local pub and I am proud to be at its helm."

The refurbishment will modernise the pub's interior, as well as the exterior, including a new bouncy castle for children, and food will be served all day, every day.

Mr Watmough said: "We want everyone to feel comfortable and welcome, whether they are popping in for food, a drink or just a chat, and making sure our younger guests are happy is no less important."

Soham's new Asda store, in Clay Street, also opened its doors to eager shoppers on Monday morning.

As previously reported, all Budgens employees kept their jobs and the new store has created even more for local people.

Its manager, Stuart Calver, said: "My colleagues and I will be making sure that we play an active role in the local community, making a real difference to local causes and getting involved in community events."

For information about jobs on offer at the Cherry Tree, visit www.greenekingmeetandeat.co.uk.

Comment on this story: ely-news.co.uk

love summer love Slimming World

Join a warm and friendly group near you today…

MONDAY:

SUTTON
The Pavilion
The Brooklands Centre
The Brook.
@ 5.30pm & 7.30pm
Tel: Georgina 01354 694234

SOHAM
Pavilion, Recreation Ground
@ 9.30am, 5.30pm & 7.30pm
Tel: Diane 01353 723381

EXNING
Exning Primary School
Oxford Street
@ 7:30pm
Contact Sally on 07808 545088

TUESDAY:

LITTLEPORT
Leisure Centre, Camel Road
@ 9.30am & 6.00pm & 7.30pm
Tel: Sharon 01353 861499

ELY
Countess Free Church
(Opposite the Lighthouse Centre)
Chapel Street
Ely
@ 5.30pm & 7.30pm
Tel: Karen 01353 661771

NEWMARKET
Ditton Lodge First School
St Johns Avenue
@ 5.45pm & 7.45pm
Tel: Sarah 01638 604947

WEDNESDAY:

ELY
Beet Sport + Social Club
@ 9.30am
Tel: Karen 01353 661771

NEWMARKET
The Rutland Arms Hotel
@ 10.00am, 3.30pm, 5.30pm & 7.30pm
Tel: Natalie 01638 720474

THURSDAY:

SWAFFHAM PRIOR
Village Hall
@ 5.30pm & 7.00pm
Tel: Sharon 01353 861499

NEWMARKET
King Edward VII Memorial Hall, High Street
@ 9.30am
Tel: Sarah 01638 604947

Great offers throughout summer – ask in group for details

slimmingworld.com
0844 897 8000

Slimming WORLD
know you're amazing
©LW

NEW FACES: A total of 20 new deacons and priests have been installed by the Bishop of Ely, pictured in the centre.

Twenty new deacons and priests officially ordained into Diocese of Ely

NEW priests and deacons have been installed in the Diocese of Ely.

During two special services at Ely Cathedral on Saturday and Sunday, and in front of the candidates' families and friends, the Bishop of Ely, the Rt Revd Stephen Conway, laid hands on and annointed the 20 men and women.

Bishop Stephen said: "It is a great encouragement to me and to the church at large that I have ordained 20 new deacons and priests at Ely Cathedral.

"These are people who range from their 20s to nearly 70 who have answered God's call and who are making great sacrifices to be a sign of hope and encouragement to all Christian disciples."

The new priests are: Richard Alldritt, Lesley Nicole Bland, Judith Bolton, Jonathan Canessa, Geoffrey Dumbreck, Maxwell Kramer, Peter Myers, Mark Scarlata and Berkeley Zych.

The new deacons are: Sarah Christine Atkins, Bridget Baguley, Simon Bridges, Imogen Falvey, Judith Gretton-Dann, Helen Orr, Judith Polkinhorn, Jane Rees, Petra Shakeshaft, Eleanor Whalley.

Heads meet Michael Gove to bid for more funding

HEAD teachers seeking more funding for Cambridgeshire's schools have met with the Secretary of State for Education, Michael Gove.

Catherine Jenkinson-Dix, head of Ely College; Dr Carin Taylor; head of Soham Village College and Christopher Terry, head of Witchford Village College, joined forces with MP for South East Cambridgeshire, Sir Jim Paice, and Lucy Frazer, the Conservative election hopeful for South East Cambridgeshire, to meet Mr Gove.

According to recent figures, Cambridgeshire has been receiving the lowest school block funding per pupil out of all of the 151 local authorities, which has resulted in larger class sizes and fewer qualifications among teachers.

In March, the Government announced an additional

JORDAN DAY

£20.5million for Cambridgeshire schools for the year 2015/16 – however, the funding formula beyond 2017 has not yet been set.

The meeting was organised to ensure that Cambridgeshire's voice is heard on the issue before any decision is made on future funding allocations.

During the meeting, Mr Gove confirmed it was the Conservatives' intention to introduce a national funding formula in the next spending review, which he says would ensure fairer funding across the country.

Sir Jim said: "The cost of living in Cambridgeshire is high, and local people have a reasonable expectation that their schools be well funded. Yet funding for the county's schools has been languishing at the bottom of the table for a long time.

"We have also seen high rates of growth in Cambridgeshire and migration from other parts of the UK, as well as from abroad. All this puts further pressure on our schools."

Mrs Frazer said: "I have been into many schools in the area. We are lucky to have some of the most skilled head teachers in the country.

"To give our students the best start in life, I will be fighting continuously to try to ensure that Cambridgeshire schools get the best possible funding so our children have the brightest possible future."

The heads of Bottisham, Impington and Linton village colleges also attended the meeting.

Comment on this story: ely-news.co.uk

Guvna B to perform at Rave in the Nave

AWARD-winning rap artist, Guvna B, is heading to Ely Cathedral next week.

The London-based rapper, best-known for contemporary gospel rap music, and who won his category at the internationally acclaimed MOBO Awards, will be performing at the cathedral's annual Rave in the Nave youth event on Friday, July 11.

Rave in the Nave is an annual Christian gathering for young people aged 12 and over from churches and Christian youth teams across the Diocese of Ely.

As well as Guvna B, there will also be live bands, a barbecue and giant inflatables. It's running from 7.15pm until midnight. Visit www.raveinthenave.net.

Appeal after mobile home park plans are rejected

AN appeal has been launched after plans to extend a mobile home park in Littleport were refused.

It was in April last year that the Birch's Group applied for planning permission to extend its existing site, Hyde Park, located in Padnal, into a further three acres of land, allowing almost 40 new mobile homes to be built.

But following objections from nearby residents, the proposals for land north east of Rijon, Padnal, were rejected by East Cambridgeshire District Council. Residents said the extension would spoil the "peace and quiet" of Hyde Park and affect people's safety.

The Birch's Group has now lodged an appeal against the decision with the Secretary of State. Residents have until July 24 to have their say. To comment, visit www.planningportal.gov.uk/pcs or go to the council offices in Nutholt Lane, Ely.

NEWS IN BRIEF

Woman fell from horse

A YOUNG woman was taken to hospital after she fell off a horse.

Emergency services, including Magpas Helimedix, were called to a field on the outskirts of Ely after a woman in her 20s fell from a horse and landed on her head.

The incident happened at around 8.15pm last Wednesday and she was taken to Addenbrooke's Hospital.

A talk on rich history of Ely

'ELY: The Hidden History' is the subject of a talk being held in Soham tonight.

Author David Barrowclough is hosting the talk at Berrycroft Church Hall at 7.30pm.

Diary date for flower lovers

JACKIE Aldous is hosting the City of Ely Flower Club's next demonstration.

The event, entitled *That's Entertainment Act II*, is being held at Ely College on Thursday, July 10 at 7pm. Non-members are welcome.

Call (01353) 661457.

£614 boost for church funds

ST Andrew's Church in Witchford is more than £600 better off.

The church held its annual fete last month and a total of £614 was raised.

Business event tomorrow

AN event is being held on Ely Market Place tomorrow from 10am-2pm to showcase the city's independent businesses.

Advertisement

Cloudy2Clear Windows – Service With A Smile!

It's been a crazy few months for Cloudy2Clear Windows. The company which specialises in repairing windows which are steamed up, broken or damaged by replacing the panes – not the frames has grown rapidly as homeowners take advantage of their services.

Managing Director Tim Law feels that it's all about service. 'Our product is simple. If your double glazing is misted up we can replace the glass at a fraction of the cost of a new window, in any type of frame, and with a new 5 year guarantee. But it's not just about saving people money, although that obviously helps. Many tradespeople have struggled since last year and I honestly feel that during the good times a minority perhaps didn't focus on customer care as much as they should have done. We make sure we turn up when we say we will, do the job the customer requires and leave their house as clean as a whistle. I often get comments back from customers on how they really didn't expect that sort of service which, in a way, is very sad for the service industry as a whole.'

Cloudy2Clear service the Cambridge, Ely, Saffron Walden, Haverhill, Royston & Newmarket areas and Tim is finding that his approach is a major factor in his success. *'The truth is that it's not just the personal satisfaction that I get from doing a good job but also it makes good business sense. I get a huge amount of business from friends and family of people I've done work for, which just goes to show how much a little bit of effort is appreciated.'*

So, if your windows are steamed up, broken or damaged give Tim a call for a free quotation on **0800 61 21 118** and he'll be happy to help!

STEAMED UP DOUBLE GLAZING?

Don't replace the Frames... just the Panes!

Broken or Damaged Windows?
Faulty Hinges, Handles or Locks?
Want The Latest Energy Saving Glass?

All Glazing Backed By Our
5 Year Manufacturers Guarantee

cloudy2CLEAR WINDOWS
REPLACING YOUR FAILED DOUBLE GLAZING

Priority Freephone
0800 61 21 118
www.cloudy2clear.com

...we make saving money perfectly clear...

The Ely weekly News is your truly local newspaper for the city and surrounding areas.
We pride ourselves on producing publications for the community and about the community and aim to provide the very best service for readers and advertisers alike.
At the same time, we are constantly looking to improve our titles and are always happy to hear from you with suggestions and comments.
If you have any feedback for us then please contact the relevant person or people listed below.

MEET THE TEAM

EDITOR
Wendy Davey
01353 667916
wendy.davey@cambridge-news.co.uk

REPORTER
Jordan Day
01353 667916
jordan.day@cambridge-news.co.uk

MANAGING DIRECTOR
Richard Duxbury

ADVERTISING
Tracey Brockman
commercial manager
01223 434288
tracey.brockman@cambridge-news.co.uk
Judy Hill
account executive
judy.hill@cambridge-news.co.uk

MOTORS ADVERTISING
Tilly Macdonald
account executive
tilly.macdonald@cambridge-news.co.uk

DISTRIBUTION
01582 470504
If you have a query regarding delivery of your Weekly News call 01582 390365 or email enquiries@thedistributionbusiness.co.uk. If you would like to target your business message by leaflet within our distribution areas contact the sales team on 01582 470506, email leafletsales@thedistributionbusiness.co.uk

WHERE TO FIND US
27 Market Place, Ely, CB7 4NP
01353 667916; Fax 01353 667415
email: editorial@elyweeklynews.co.uk
advertising@elyweeklynews.co.uk
Cambridge: Winship Road, Milton, Cambridge CB24 6PP. Tel: 01223 434434
The Weekly News series conforms to the Press Complaints Commission Code of Practice.
If you have any complaint or comments about how we can improve our service to you then please write to The Editor, Ely Weekly News, 27 Market Place, Ely, CB7 4NP. To obtain permission to copy cuttings from our newspapers for internal management and information purposes, you should contact the Newspaper Licensing Agency, Wellington Gate, Church Road, Tunbridge Wells, TN1 1NL.
You can also call them on 01892 525273 or email copy@nla.co.uk. Ely Weekly News, a division of Local World Ltd. Registered office in England No 08290481, PO Box 10177, 50 St George Street, Leicester, LE1 8ED. Registered as a newspaper at the Post Office.

The recycled paper content of UK newspapers in 2011 was 78.9%

The environment is important to us. The Weekly News is printed on paper produced from environmentally managed forests.
Please recycle this newspaper

Letters

Send your letters to: The Editor, Ely Weekly News, 27 Market Place, Ely, CB7 4NP or by email to editorial@elyweeklynews.co.uk

Next please!

I HAVE just read the article online about the Milletts shop being empty again. I would like to suggest that we had a retail shop such as Next, H&M.
Ely really needs clothes shops that cater for families. There is Peacocks and M&Co but they are classed as cheap shops.
We need clothes shops that are in the middle price range.
Apart from Fat Face all the other shops in Ely are low cost, low quality. We need to go more upmarket.
No more coffee shops, restaurants and charity shops!
Tracy Knightley

Shops do it, why shouldn't he?

IT was very nice to see so many letters in the paper last week backing the Willow Man.
The residents of that area complained about this man earning a living from willow sculptors which is an art in itself and selling his works by his moored boat – now what harm is there in that?
They have accused him of selling his wares on council land – well so be it, and why not? If all Ely traders can put out stalls and have tables and chairs on our pavements, footpaths in the centre of Ely where pedestrians should be walking, why can he not do the same by the river?
And how many traders in Ely pay for the space they take up to serve tea, coffee and fish and chips and all sorts of wares on Ely pavements which serves as another room to make more profit?
Ely market stall holders have to pay for their space – why not Ely traders?
Do not penalise this man. If you do then all the shops will have to take in all their tables and chairs.
You can not have one law for one and not the others.Is this not discriminating against one man?
Eddie Holden
Ely Road
Little Downham

Give them a chance

I READ with interest your article about Ely City Council *Ely News,* 19th June.
I feel you do them an injustice and I accept that you are reporting from a person's perception on the matter but I feel I must give my view on this.
Having recently attended full Council meetings – which, incidentally are open for anyone to attend – I must confess I was surprised at the amount – or should I say lack of people – that attend these meetings.
I have now attended 2 or 3 and there have been only a handful of the general public attending and sometimes only one other person apart from myself.
If these people are complaining about the way the council is run, surely it would be in their best interests to attend the meetings?
You can only have an election if there are enough people willing to stand for election and in my view this has not been the case over the past few years, I am willing to be corrected if this isn't the case.
It seems to me there are far too many people who are willing to whinge and complain but are not willing to take on the part of doing anything themselves.
I expect that Mr Dawes will disagree with me on this, but did he apply for the last vacancies on the City Council?
Yes I agree; ideally elections are the right way to do things, after all we are supposed to be a democracy, but when people are not willing to stand or even get involved, then it becomes difficult and there has to be other ways of doing things.
It seems in this case co-option was the only option to maintain The City Council representatives for the wards in which they are serving. People would soon moan if there were no representatives.
I feel that sometimes people are very quick to criticise without knowing the full facts and perhaps if they paid a little more interest in the city and what goes on then things might change.
Perhaps Mr Dawes, Mr Brown, Ms Green and Mr Houghton should give the new councillors a chance before jumping to conclusions about who these people are and what they can do for Ely.
Christine Whelan
Kings Avenue
Ely

MUSEUM CUSTODIAN: Phillip Jeakins with a couple of the bicycles which will be on display

Celebrating Tour de France at Ely Museum

ELY Museum is celebrating the Tour de France coming to Cambridgeshire by holding a special bicycle-themed event on Saturday. The 'Brilliant Bicycles' day will see James Moore's race-winning Penny Farthing from the 1874 World Cycling Championships, and the Velocipede he rode to victory in the first recorded bicycle race in 1868 in France, going on display.

A Velomobile Borealis – an enclosed tricycle that you ride in a lying-down position and which is one of only three in the country – will also be at the museum, plus families will be able to meet an Edwardian cyclist, follow a bike hunt and have a go at cycling-themed arts and crafts. The event is running from 11am-3pm and normal admission prices apply. Call (01353) 666655.

What a waste at Wicken

SIR James Paice MP has spoken up loudly and eloquently about the UK's potential food shortages and against the abuse and misuse of high-grade food-growing farm land. I agree with him.
However, in his back yard and in my back yard - he lives at Fordham and I live in Soham - there has been consistent and persistent abuse and misuse of high-grade food-growing farm land since 1999.
That was the year when the National Trust launched its so-called 'Wicken Vision,' a scheme whereby thousands of acres of the highest-grade and finest food-growing Fen farmland were and are to be taken over by the Trust in the name of 'conservation.'
'Conservation,' in the eyes of the National Trust, means ceasing the growing of colossal crops of beetroot, carrots, leeks, potatoes, sugar beet and wheat, and their replacement by equally colossal 'crops' of ragwort, stinging nettles and thistles.
I know only too well what is going on in our South East Cambridgeshire Fens and I have urged Sir James Paice, as our MP, to oppose such abuse and misuse of such farm land but I cannot recall him saying a word against the waste of the so-called 'Wicken Vision.'
Even though he is on his way out it is still not too late for Sir James to agree with me.
I hope that he has the courage and the sense to do so.
Geoffrey Woollard
St Andrew's Park
Soham

Old Millets shop is perfect

THE Gunhill shop (former Millets) is the perfect place to site the new Ely Post Office premises – central to all, safer than the present location.
I am sure the rent will meet the amount paid for a Portacabin in the Paradise car park?
We all need a closure to this problem and a secure premise that does not SMELL.
Maybe a thought.
Martin Lupton
Ely

LETTERS POLICY

Letters should arrive by noon on the Monday before publication.
Full name and address must be supplied and details will be withheld only in exceptional circumstances. Letters should be no longer than 250 words and may be edited.
Please email your letters to editorial@elyweeklynews.co.uk
Alternatively write to: Letters to the Editor, Ely Weekly News, 27 Market Place, Ely, CB7 4NP.

What you have been saying online at ely-news.co.uk

■ ***FAMILY BURGLED AS THEY SLEPT***
REKCUF: I really feel for her. Please, anyone else reading this, hard drives fail irrecoverably, phones get stolen, computers get stolen. Back up those photos before it is too late. I hear of this happening again and again. Oh, the irony of her asking the burglars to put the pictures "on a disk or a memory stick" when that is exactly what she should have done to backup her irreplaceable photos. I hope she gets them back.

■ **CITY COUNCIL ELECTIONS**
MALTAZER: One problem is that the North ward is disproportionately large. East, South and West have 3 seats, North has 6. The chances of there being more than 6 candidates standing in the North ward at the election next May seems unlikely. There's more chance of needing to hold an election in the other wards, but we'll have to see just how many of those people who applied for vacant seats actually stand for election when the time comes.
SPACEMONKEY95: As has been repeatedly made clear, if you want an election for these positions then ask for one. It seems obvious from this article that the city council has listened to people's concerns and is already taking action to address that. Instead of vague complaints and insinuations, perhaps you should give some constructive suggestions if you think the system can be improved.
Grumpy: Who was appointing these councillors before the council started selecting them?

GIVING SOMETHING BACK: Rob Hunter pictured with his daughters Jessica, 10, and Ava, who is almost 2, and wife, Emma.

'This is our way of saying thank you'

JORDAN DAY

A COUPLE whose youngest daughter was born with serious heart defects are going out of their way to support other children who are in her position.

Little Ava Hunter was just days old when she was diagnosed with congenital heart disease and at seven weeks old she had major heart surgery at Great Ormond Street Children's Hospital in London.

But thanks to the operation and the team at Addenbrooke's Hospital who detected and have continued to support her, Ava, who will turn two on July 19, is now on the road to recovery.

Her family – mum, Emma, 32, dad, Rob, 45, and older sister, Jessica, 10, who all live in Croft Park Road, Littleport – are now doing everything they can to raise money for children's heart services at Addenbrooke's.

Emma, who works for The Disabilities Trust, said: "Everything was fine when Ava was born but it was when we came to be discharged from hospital that they realised something was wrong.

"At just seven weeks old she underwent major heart surgery at Great Ormond Street. She had a couple of holes in her heart. It was a very traumatic time for us all.

"Ava has congenital heart disease but thanks to the amazing team at Addenbrooke's and Great Ormond Street, she is a happy little girl, and quite frankly, a bit of a madam."

Since Ava's diagnosis, Emma has lost almost 8 stone in weight and she and Rob recently completed the gruelling London Nightrider 100km cycle ride to raise funds.

Jessica, a pupil at Millfield Primary School in Littleport, also organised her own charity cake sale at the school recently. Combined, both events have raised around £1,200.

In September, Emma will also be taking in the Spartan Race to raise further funds.

Emma said: "With Ava's condition, she will have to live a very healthy lifestyle so I decided we needed to too.

"Charity sporting events are something I never thought we'd be able to do, but we did the Nightrider, and although it was tough, we completed it.

"We're so proud of Jessica for doing her bit as everything we've been through has been just as difficult for her.

"We're planning further fundraising events as we just want to raise as much as possible.

"This is our way of thanking Addenbrooke's."

To support the family's fundraising, visit http://www.virginmoneygiving.com/team/EmmaandRob.

John Yates becomes new president of Rotary club

JOHN Yates is the new president of Ely Hereward Rotary Club.

City councillor John, who is also the deputy mayor of Ely, took over the chain of office from Christine Gascoigne.

Christine's final act as the club's president was to present a cheque for £500 to Niki Pitt, the founder of local charity, Act 4 Kidz.

Act 4 Kidz is run entirely by volunteers and provides activities and support for children with disabilities and additional needs in the Ely area.

For more information about the charity, call Niki on 07880 557795 or email niki.pitt@tiscali.co.uk.

For information about the Ely Hereward Rotary Club, go to www.rotaryclubely-hereward.org.

Just days to go until all the fun of Ely Aquafest!

THERE are just days to go until one of Ely's biggest community events – Aquafest.

This year's extravaganza is being held on Sunday.

The highlight of the festival, which is organised by the Rotary clubs to raise funds for local charities, will be the raft race, which will see teams battling it out on the River Great Ouse in elaborately decorated rafts.

But there will also be a whole host of family fun in Riverside, Jubilee Gardens and Lavender Green, including fairground rides, stalls, live music, performances by local dance groups and musicians, arts and crafts, a beer tent and plenty of food to go around.

There will also be a free dog microchipping service this year.

Aquafest is running from 12-5pm and is free.

Vegetables stolen as thieves target allotments in Ely

VEGETABLE thieves have struck in Ely.

The Ely Allotment Society is urging allotment holders to be on their guard after onions, beetroot and potatoes were stolen from plots at Bridge Fen, located off the A142 near Ely station.

A spokeswoman said: "On the night of Saturday, June 21 thieves stole whole rows of onions, beetroot and potatoes from plots on Bridge Fen. Vegetables on other plots were pulled up and left on the ground.

"The police were informed and will be keeping an eye on the site at night. Tenants are urged to report any unusual vehicles immediately. Any stolen or damaged crops should be reported to the police on 101 or 999 if a crime is in progress."

fyntons
BESPOKE TIMBER WINDOWS AND DOORSET SYSTEMS
Windows and doors made to any size to suit:
• Traditional properties
• Modern properties
• Heritage properties

OUR CAMBRIDGE SHOWROOM is the largest of its type in East Anglia, showcasing the entire Fyntons timber window and doorset range. Here you can explore all of the options and select the perfect windows and doors to truly enhance your property.
We look forward to showing you around soon.
Fyntons showroom:
Solopark Trading Estate, Station Road, Pampisford, Cambridgeshire CB22 3HB
Telephone 01223 837106
Open: M – F: 8.30am – 4.30pm Sat: 8.30am – 12.30pm Sun: Closed
• Sash and casement windows
• Tilt & turn windows
• Scandinavian windows
• Entrance doors
• French and sliding doorsets
• Bi-folding doorsets
• Roof lanterns
fyntons.co.uk

Established 1905
Largest independent retailer of beds and reclining chairs in Cambridgeshire
Summer sale now on
Established 1905
IN STOCK DIVANS from £109 (3ft) £149 (4ft 6) £179 (5ft)
7 DAYS DELIVERY ON CERTAIN FABRICS Sherbourne Keswick Reclining Chair from £699 ex vat
IN STOCK MATTRESSES from £79 (3ft) £109 (4ft 6) £149 (5ft)
7 DAYS DELIVERY Celebrity Wobum Reclining Chair from £610 ex vat
FROM STOCK FRAMES from £79 (3ft) £99 (4ft 6) £129 (5ft)
IN STOCK Twin Metal Bunk Was £269 EXTRA 30% OFF £219 INC 2 X SPRUNG MATS £319
100'S OF MATTRESSES & FRAMES IN STOCK TO TAKE AWAY
HYPNOS
OPEN: Monday to Friday 9.30am - 5.30pm
Saturdays 9.00am to 5:30pm
Sundays & Bank Holidays 10.30am to 4:30pm
Turn left over the bridge from the Beehive Centre
Belfast BED SUPERSTORE
Coldhams Road, Cambridge CB1 3EW
Tel: 01223 411311
www.belfastbedsuperstore.co.uk

KEEPING IT LOCAL ADVERTISE YOUR SERVICES WITH CLASSIFIED
www.thisisads.co.uk

2 FOR 1 ADVERTISING
Your advert will appear in paper and online!
There is only one place to sell
Visit www.thisisads.co.uk
CLASSIFIED

Family Announcements

Call 0844 4068 674 www.thisisads.co.uk

Birthday Greetings

Happy 60th Birthday

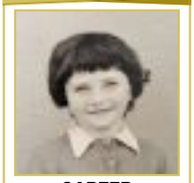

CARTER
Rosemarie
5th July 2014.
Lots of Love
Sarah,
Paul and Emily.
xxx
60th

Deaths

BEARD
Anthony
(Tony)
of Littleport passed away on Sunday, 22nd June, 2014, aged 87 years. Now at peace. Devoted husband of the late Joan, much loved father, grandfather and great-grandfather. Will be sadly missed by his many friends. Funeral service will be held at St George's Church, Littleport, on Friday, 11th July, 2014, at 2.00pm, followed by interment in Littleport Cemetery. Flowers may be sent to Ely Funeral Service, 4 Tower Road, Ely, Cambs, CB7 4HW. Tel: 01353 666566

Deaths

SLADE
Shirley
of Ely formerly of Haddenham passed away peacefully at Littleport Grange, on Sunday, 22nd June, 2014, aged 79 years. Loving mum of Roger and Ruth and much loved nana of Sydney. Shirley will be sadly missed by all her family and friends. Funeral service at Cambridge City Crematorium, East Chapel, on Thursday, 10th July, at 12.15pm. Family flowers only please but if desired donations made payable to Littleport Grange may be sent c/o R. J. Pepper & Son Family Funeral Directors 2 Ponts Hill, Littleport, Ely, Cambs, CB6 1PZ or at the service. Tel: 01353 860400

Free, easy to understand advice on what to do when someone dies

Call Kings Court Trust on freephone 0800 012 6586 or visit kctrust.co.uk/LW

PLANT A DAFFODIL IN MEMORY OF YOUR LOVED ONE

Visit our field of hope where memories remain in bloom forever. Plant your very own daffodil and view tributes left online by friends and family.

Visit www.thisisads.co.uk

Family Announcements

Funeral Services

Richard Stebbings Funeral Service Ltd

- Independent family owned & run business
- Personal 24 hour service
- Private Chapel of Rest
- Pre-payment funeral plans
- Monumental masonry
- Floral tributes
- No deposit required

Funeral Director: Richard Stebbings Dip FD, BIFD
Member of the Independent Funeral Arbitration Scheme

Kendal House, Cambridge Road, Impington, Cambridge

01223 232309

©LW

ELY FUNERAL SERVICE

Providing the Highest standard of care and service
Private Chapel of Rest • 24 Hour Service
Memorial Consultants • Floral Tributes
Pre-Arranged and Pre-Paid Funeral Planning
Serving Ely and surrounding areas

Dignity

4 Tower Road Tel: 01353 666566
30 Forehill Tel: 01353 880555

Part of Dignity Ltd – A British owned Company

©LW

Call Kings Court Trust on freephone 0800 012 6586

Free, easy to understand advice on your next steps following a death

Clear explanations of the legal process and your options

0800 012 6586
kctrust.co.uk/LW

IN YOUR TIME OF SORROW, FIND JOY IN REMEMBERING

Visit www.thisisads.co.uk to read a decade of tributes in memoriam.

Family Announcements

Cake, cards and celebrations as Ida turns 100

REMARKABLE: Ida Godbold celebrated her 100th birthday surrounded by family and friends

A GREAT great-grandmother and dedicated football fan has celebrated her 100th birthday.

Ida Godbold was surrounded by around 80 family and friends at her birthday party at Swan House in Chatteris on June 17.

Ida, who lived in Little Downham until she had a stroke last year, was a well-known figure in the community, and has raised thousands of pounds for various charities over the years.

Ida, who has seven children, 17 grandchildren, 33 great-grandchildren and nine great-great-grandchildren, not only received a telegram from the Queen, but also a pennant signed by all the Spurs football team, which she has supported for years.

Ida had two cakes decorated with whist cards and dominoes, both games she still enjoys, and instead of presents, she requested donations be given to Swan House. Her party raised £380 to buy a garden seat for the residents.

Climbing Snowdon in memory of Daniel

NATALIE ROBINSON

FIVE people climbed more than 1,000 metres at the weekend in memory of a much-missed friend and colleague.

Daniel Walsh, 49, died of cancer in April and, in his memory, four of his colleagues decided to climb Mount Snowdon in Wales on Sunday to raise money for Macmillan Cancer Support.

The intrepid group – Shellie Burke, Imisaba Ozkul, Sam Vaughan and Yannick Auckland – as well as Angela Parmenter from East Cambridgeshire District Council, completed the 1,085-metre climb.

Daniel worked at the CHS group's Young People's Project in Ely as the service manager, providing accommodation and support for 16 to 21-year-olds who are homeless or at risk of becoming homeless.

He also worked at East Cambridgeshire Floating Support, where he offered advice and support to young people on issues which affected them.

IN MEMORY OF DANIEL: The 'Lemon Puffs' at the top of Mount Snowdon.

Team member Yannick Auckland said it was only right for them to climb the mountain in aid of Macmillan Cancer Support, which helped Daniel at home in his final weeks in the same way he helped so many others.

The team called themselves The Lemon Puffs after Daniel's favourite biscuit.

Yannick said: "Macmillan supported Daniel. He died at home and they supported him during his last weeks at home. Daniel was very committed to young people and supporting young people in the area. We wanted to give something back to the cause that supported him.

"The climb went well, we all reached the top and the weather was actually very kind to us.

"We've raised around £1,000 for Macmillan so far and we'd like to thank everyone for their support."

Nigel Howlett, chief executive of CHS, said: "Daniel is very much missed by our organisation, where his focus was to put people at the heart of everything he did.

"I am confident he would have been quietly very proud of every one of these team members, who are raising money for a very worthy cause."

To donate to the Lemon Puffs, go to www.justgiving.com/Shellie-Burke or text DLPS49 £2/£5/£10 to 70070.

'Trunk show' at wool shop to help promote new book

YARN on the Square in Ely is hosting a special 'trunk show' next week.

The event is being held at the shop, in Market Place, to promote the new book, 'Kaleidoscope', written by Debbie Abrahams and Jane Crowfoot.

Ginette Heard, who runs the shop with Christine Brown, said: "The book is fabulous. The trunk show and copies of the book will be available in the shop from Monday, July 7 until Monday, July 14.

"Jane, the designer and creator of many projects including her mystery blanket club, will then be in store on Saturday, July 12 from 2pm to hold an informal surgery and book signing. All are welcome."

Call (01353) 661024.

Pea shooting contest – countdown is now on!

IT'S the date that peashooters from across the country – and even the globe – have been waiting for.

This year's World Pea Shooting Championships in Witcham are being held on Saturday, July 12.

As ever, peashooters of all ages and abilities will descend in the village for the annual contest, which celebrates its 44th anniversary this year.

The fun kicks off on the village green at 1pm and there will also be children's games, face painting, stalls and refreshments.

Entry on the day is £2 for adults and £1 for children. The championships also raise funds for the upkeep of the village hall. Call (01353) 778945 for information.

Two awards for the man who made an aeroplane

JORDAN DAY

AN aircraft enthusiast has won two awards for the vintage aeroplane he spent six years building in his garage.

David Beale, from Sutton, has dedicated the majority of his spare time to building a replica E2H Percival Mew Gull monoplane.

The aircraft, which was completed and flown for the first time last year, has been hailed a 'remarkable feat' and has seen David win two awards from the Vintage Aircraft Club.

He has won the Desmond Penrose Trophy for 'Vintage Aeroplane of the Year' and the George Davidson Cup for his devotion for helping to keep vintage aircraft flying.

David, who has recently retired as managing director of GB Innomech Ltd, based in Witchford, said: "There are no original Mew Gulls in the form they left the works in 1936 and so my plan was to build one and capture as much detail into an airworthy replica while it is possible to do so. The project took me six years and was mainly constructed in my garage in Sutton.

"The aircraft has a range of over 1,000 miles and cruises at 200mph. It beats a 'super car' hands down and is still faster than all but a few modern light aircraft.

"The forward visibility is as bad as predicted and great care has to be taken when flying to make sure there is nothing in the way when travelling at 3.5 miles a minute.

"The comment from the test pilot when he first flew it was that the airfield totally disappears from view on final approach, so landings are almost by feel and features are visible to the sides only not ahead.

"The aircraft has no modern landing aids and is exactly as flown in 1936."

Visit *www.vintageaircraftclub.org.uk*.

AIRCRAFT ENTHUSIAST: David Beale, from Sutton, pictured with his replica E2H Percival Mew Gull monoplane, which he spent six years building.

Library will temporarily close for roof repairs

LITTLEPORT Library is being temporarily shut in order for repairs to be carried out to its roof.

Cambridgeshire County Council says that due to the "essential repairs", the library will be closed from Monday, July 7 until Monday, September 1.

A council spokesman said: "Young People Littleport (adjacent to the library) have kindly agreed that library customers may use their computer suite free of charge during the period of closure.

"All children must be accompanied by an adult for their safety as there is no supervision. A book drop box for returned library books will be available in the IT suite and will be emptied regularly by library staff.

"We apologise to all customers and thank you all for your patience."

The council is also organising a programme of mobile library visits to the village, including to The Barn, Beech Court, Anchor Court, New Orchard Park and Littleport Community Primary School car park.

For the full programme or more information, visit www.cambridgeshire.gov.uk/library.

Quality Windows

Professionally Installed

Choice of Finish

Windows, Doors & Conservatories

Quality Speaks for Itself.

The Regions' leading Conservatory Specialist

Sit Back, Relax

Complete Project Management from start to finish

All our windows are 'A' Rated as standard

Quality Conservatories

Beautifully Designed

Professionally Built

Part of the Community

Ely Conservatory Centre

The Home of Classic Conservatories

35a Newnham Street • Ely • Cambs • CB7 4PG

certass

Tel: 01353 662500

www.classicconservatoriesely.co.uk

Summer Savings

ROMAN HAVEN BATH SCREEN
B030746

ONLY £83.94

SOFT CLOSE VANITY UNITS COMPLETE WITH SEMI-COUNTERTOP 1TH BASIN

FROM ONLY £86.40

TRITON AS2000XT THERMOSTATIC POWER SHOWER
B014146

£174.00

ZING BAR SHOWER VALVE & KIT CHROME
B046851

ONLY £70.80

All prices include VAT

PLUMBASE ELECTRICBASE plumbase.com
Order online or call 01642 673 256

102 Lancaster Way Business Park, Ely CB6 3NX.
01353 663711 Open 7.00am - 5.00pm weekdays, 8.00am - 12 noon Saturdays

©LW

DOUBLETREE

The Cambridge Summer's Evening Wedding Fair

DOUBLETREE

Double Tree By Hilton, Cambridge, Granta Place, Mill Lane, Cambridge, CB2 1RT

Thursday 10th July 2014 + Open 5.30pm - 9.30pm

- Live Musical Entertainment
- Over 30 Inspirational Exhibitors Including John Lewis, Cambridge
- Free Car Parking & Admission
- Free Prize Draw • Food Tasting
- Fashion Shows 7pm & 8.30pm

SHADES OF WHITE

Presented By wedding-exhibitions-uk.co.uk

©LW

CLASSIFIED

Visit www.thisisads.co.uk or call 0844 4068 674

Newmarket Garden Machinery Services Ltd

G.M.S

Garden Machinery Specialists

HONDA The Power of Dreams

Mountfield

LAWNFLITE

HAYTER MAKERS OF THE FINEST MOWERS

Newmarket Garden Machinery Services Ltd (G.M.S)
Fordham Road, Newmarket, Suffolk, CB8 7AA
Tel: 01638 600202 www.ngms.co.uk

Fantastic Honda offers: Cash back on selected Rotary's.

©LW

How do you avoid the Double Glazing Man and save time, money and hassle? Buy your Windows, Doors or a Conservatory direct from the manufacturer. This allows you to:

- ✓ Buy quality products cheaper – no middle man
- ✓ Buy at your own pace – no pressure
- ✓ Do-it-yourself – we fit or you fit
- ✓ Create your own styles – we offer expert advice
- ✓ Stay in control – you make the decisions
- ✓ Deal direct – no hassles
- ✓ No worries – full manufacturer's guarantees
- ✓ Receive excellent service – something you deserve

*******SPRING SALE*******

"A+" rated Windows and Doors for the price of "C" rated
Featuring the new Liniar Windows and Doors

Our price to you is only £295.00 per window (up to 8.6 sq mtrs). For a UPVC Front Door only £ 395.00 and for a Composite Door from £ 650.00 (available in various colours) Prices quoted are for standard white upvc with "C"rated glass. Wood grain frames and "A" rated glass + 15% surcharge. All prices fully inclusive of fitting and VAT.

We also supply and fit Fascia/Soffits/Gutters, Porches, Canopies and Garage Doors.

CONSERVATORY SALE

We offer a large range of styles and designs including the new Guardian Roof. Our service includes the building of the base, installation of Electrics through to roof construction by our own skilled Tradesmen.
Our range of products is extensive. Call us to arrange a visit by our Surveyor for a free quotation with no obligation. Visit our website for more information at www.jonchamberswindows.co.uk.

Jon Chambers Windows
Waterlow Nursery, Waterlow Road,
Hay Green, Terrington St Clement, Kings Lynn PE34 4PT
Tel: Office 01553 340287/ Jon Chambers on 07914 354329 or Paul Clarke on 07594 829444
or email jonathandchambers@hotmail.co.uk and we will call you

GREAT TIME: Some of the Highfield pupils pictured at Wicksteed Park

A day to remember, thanks to Rotary Club

CHILDREN from Ely's Highfield School had a day out to remember thanks to the Rotary Club of Ely.

To mark annual Red Letter Day, the club arranged for all pupils at the school, which caters for children with additional needs, to visited Wicksteed Park in Kettering.

Two coaches and a minibus took a total of 110 carers, teachers and children on the outing.

A spokesman for the Rotary Club said: "The weather was absolutely perfect and everyone had a marvellous time.

"Judging by the way the food disappeared, it proved the Rotarians who provided it all did a magnificent job."

This year, two members of Littleport Rotary Club and one from Soham Staploe Club also attended.

Proposals to enhance Riverside area of Ely

JORDAN DAY

TREES could be removed from Ely's Riverside as part of plans to "improve and enhance" the popular area.

East Cambridgeshire District Council and the City of Ely Council have joined forces to develop a Riverside Improvement Plan.

The proposals, which were the subject of a public consultation event at Ely Library last week, involve removing and re-planting certain trees, adding new seating and enhancing landscaping.

Cllr John Yates, Ely's deputy mayor, said: "The project proposes to improve facilities and enhance the appearance of the Riverside frontage in response to feedback from residents.

"The feedback we've received is that the area should be more attractive for both residents and visitors.

"Some required maintenance and improvements have already been undertaken but further enhancements could be considered and funded from monies received by the City of Ely Council from developers.

"The plans include new seating, the removal and re-planting of trees, enhanced landscaping and flower beds."

Both authorities have been discussing the improvements, and consulting on them with the public, since last summer.

Certain changes, including the decision to lift the cycling ban in Riverside – a move which proved controversial – and creating new signage to highlight where and what the public should feed ducks and other wildfowl on the river, have already been implemented.

Cllr Richard Hobbs, chairman of the community and environment committee at the district council, said: "Our priority has been to look at ways to enhance the experience you get as you visit Ely's Riverside.

"This doesn't mean spending lots of money on big changes but getting the little things right. We hope the improvements will make the Riverside an even better place to visit."

HOW WOULD LIKE TO SEE THE AREA IMPROVED?

Email us or comment online

jordan.day@cambridge-news.co.uk
ely-news.co.uk

THE NEW LOCAL HOME FOR PROPERTY
...no one knows local property like us
ely-news.co.uk

FREE* TO SELL ANY ITEM UNDER £100
CLASSIFIED
ONLY BY VISITING
www.thisisads.co.uk
*Items under £100. Excludes pets, motor vehicles and trade sales.

I buy homes for CASH £.£.£.
NO FEES
✓ Quick Service
✓ Immediate Decision
✓ Up to 100% market value paid*
0845 225 1121
www.i-buy-homes.co.uk
I Buy Homes
*subject to Terms & Conditions

HUGE 30%
DISCOUNT ON ALL WINDOW ORDERS OVER £5000 PLACED DURING JULY 2014
elglaze your home
FENSA MTC REGISTERED
AND 20% DISCOUNT ON ALL WINDOW ORDERS UNDER £5000 PLACED DURING JULY 2014
Local Company

www.elglaze.co.uk
Visit our showroom
Just want to browse - then visit our lovely showroom in Earith.
Open Monday to Friday 9-5 and 10-4 Saturday. Sunday by appointment only.
Call us today on 01353 772999
LEADING INSTALLERS OF PVCu WINDOWS, DOORS & CONSERVATORIES
FENSA
ENERGY RATED A Available
Earith Business Park, Meadow Drove, Earith, Huntingdon PE28 3QF
LONGEST STANDING MEMBER OF THE PLASTICS WINDOW FEDERATION

NEWS IN BRIEF

Enjoy an evening ramble in city

JOIN the East Cambridgeshire Ramblers Group on a circular walk around Ely.

The three-mile evening walk is being held on Wednesday, July 9 and people should meet outside the Liberty Belle Micropub, in Forehill, at 7pm. Call Debbie on 07840 605166.

Dance to your heart's content...

STREAMLINE are hosting a country line dance in Prickwillow on Saturday (July 5).

The event is being held at the Hiam Sports and Social Club, in Putney Hill Road, where there will also be a tea dance on Sunday, hosted by David Last. Call (01353) 688269.

Sale in aid of British Red Cross

A JUMBLE sale will be raising funds for the British Red Cross.

The sale is running at the Ely Centre, in West Fen Road, on Saturday (July 5) from 10am.

Explore your spiritual side at fair

A PSYCHIC, spiritual and pampering fair is being held in Littleport on Saturday (July 5).

Running at the leisure centre, in Camel Road, from 12-8pm, there will be everything from music workshops to psychic readings, as well as reflexology, tarot readings, magic, Reiki and crystal healings. Entry is £2 and free for under-16s. Call Peter on 07891 681760.

Hawaii Sacred Choir at cathedral

THE Hawaii Sacred Choir is coming to Ely next week.

They are hosting a free lunchtime concert at Ely Cathedral on Wednesday, July 9, at 1.10pm. Call (01353) 667735.

LONG-STANDING: Chairman of Witcham Parish Council, Ashley Bamforth.

Council chairman calls it a day

A PARISH council chairman has stood down after more than two decades at the helm.

Ashley Bamforth has decided to stand down as chairman of Witcham Parish Council after around 22 years in the role.

Mr Bamforth, who has lived in the village with his wife, Janet, since 1984, said: "I just decided it would be good to let someone new have a go.

"I'm still on the parish council, although I don't think I'll stand in next year's election.

"22 years is a long time and we have done a lot in the village during that time, such as persuading the county council to take over the responsibility for all the village's street lights. We also recently assisted the village hall committee in upgrading the village hall.

"A parish council is effectively the voice of the local people, and being chairman has been a great pleasure."

The new chairman is Mick Housden. There is currently a vacancy at the parish council. Call the clerk, Sue Bell, on (01353) 778147.

Shop rents 'too expensive'

JORDAN DAY

A POP-UP designer clothing shop has closed its doors in Ely.

The Gun Hill clothing discount store was opened inside the former Millets premises, in Market Place, by Nick Fryer in April.

Mr Fryer, who has Gun Hill shops in Burnham Market, Saffron Walden, Holt and Southwold, opened the pop-up shop subject to a three-month lease, which came to an end last week.

Speaking to *Ely News*, Mr Fryer said: "We opened the shop under a three-month lease and effectively that was always the plan.

"We did at one time consider opening in Ely permanently but if I'm honest, the rents are too expensive here.

"I'd like to thank everyone for their support over the last three months."

The closure means the premises, which stood empty for more than two years before the pop-up shop opened inside it, will be vacant again.

James Bateson, from local property management firm Rannerlow Ltd, is asking £40,000 a year in rent for the 2,015sq ft shop – something which residents have slammed as "pure greed".

But Mr Bateson has defended the rent charges. Speaking earlier this year, he said: "I don't believe £40,000 is too steep.

"The rent is calculated per square foot and this building is a large unit. It also wouldn't be fair for us to lower the rent as it has to be fair for all.

"I don't think our other tenants, such as the butchers next door or the estate agents in the same block, would be too happy if we were manipulating the rent just to get the premises occupied."

Residents have suggested numerous uses for the building in the last few months, including allowing the post office to move inside it.

Bishop of Ely hosts credit union bash

THE Bishop of Ely hosted a credit union garden party at his home last week.

Sir Hector Sants, who chairs the Archbishop's Task Group on Responsible Credit and Savings, spoke at the event.

Guests included volunteers from Rainbow Saver Anglia Credit Union (RSACU) and Eastern Savings and Loans Credit Union.

Bishop Stephen Conway, who is a member of RSACU, welcomed over 90 people to his garden.

All funds raised were divided between the RSACU and Rural Cambridgeshire Citizens Advice Bureaux.

Organiser Sally Chicken said: "It was a wonderful opportunity to tell people why the Archbishop set up the task group.

"We invited a wide range of people from Ely and the surrounding area to enjoy the bishop's hospitality in his beautiful gardens.

"After speaking about the task group, Sir Hector asked for a debate and topics ranged from governance, widening membership and borrowing, to how credit unions could start offering business loans."

For more information, go to www.rainbowsaver.co.uk.

Could you become a life-saver too?

LIFESAVERS: Haddenham, Wilburton and Aldreth Community First Responders Claire Taylor and Andy Fox

JORDAN DAY

A YOUNG woman who dedicates her spare time to helping save people's lives is urging others to consider doing the same.

Claire Taylor, 24, from Haddenham, is the newest recruit to join the team of volunteers in the Haddenham, Wilburton and Aldreth Community First Responder (CFR) group.

First responders are trained to respond to emergency calls through the 999 system in conjunction with the ambulance service.

Claire, who works full-time for the Addenbrooke's Charitable Trust, said: "The whole thing has been a real test on myself, but I have had so much enjoyment from learning the skills and have made a lot of new friends along the way.

"I feel so proud to wear my new CFR badge.

"After a call it can feel really rewarding to know that you have helped someone, and maybe even saved a life, and I encourage anyone who wants to help the community in their spare time to get involved."

The group has also just been able to buy a new second lifesaving kit thanks to money donated by the Wilburton Beer Festival Committee.

First responders provide immediate care to patients in their local areas where distance may delay the prompt arrival of an ambulance.

They are trained to deliver basic life support and defibrillation to patients in cardiac arrest and appropriate calls, including oxygen administration.

If you are interested in becoming a first responder, call Katy Fox on (01353) 741409.

NEWS IN BRIEF

Special concert at Ely Cathedral

THE Cambridge Philharmonic Orchestra is performing at Ely Cathedral on Saturday. The award-winning orchestra is hosting a 'Berlioz Requiem' concert, which also features the Cambridge Philharmonic Chorus and Norwich Philharmonic Chorus. The concert starts at 7.30pm and tickets range in price from £15 to £25. Call (01353) 667735.

Meet chickens at garden event

AN open garden charity event is being held in Aldreth on Sunday.

Sian and Mark Hugo are inviting people to tour their gardens at Ty Gwyn, The Borough, from 10am-5pm as part of the National Gardens Scheme. Visitors will also be able to meet their rare breed poultry. Entry is £3 and free for children. Call (01353) 740586.

Activities galore at school's fete

SUTTON Primary School's annual fundraising fete is being held on Saturday.

Running from 12-3.15pm, there will be a 'pulling the Fiat 500' challenge, welly throwing, children's games, sports competitions, bouncy castle and performances from the Morris Men, Manea Silver Band and Jigsaw Dance Company, to name just a few. The fete's grand finale will be a spitfire flyover, plus there will be afternoon teas and a beer garden.

Tourism in Ely – talk next week

TOURISM in Ely will be the subject of a talk next week.

Tracey Harding, tourism leader at the district council, is hosting the Ely Society talk at Ely Museum on Wednesday, July 9 at 7.30pm. All are welcome.

THE PRINCE ALBERT
"ELY'S PROPER PUB"

ELY's PROPER PUB
EXTENDED....

New Dining Room
New Patio
Same Old Charm
Same Great Beer
Still Ely's Biggest Beer Garden

At Last... We Are Open Again!

Find/Follow Us
62 Silver Street, Ely, CB7 4JF
01353 663494
info@princealbertely.co.uk
facebook.com/PrinceAlbertEly

©LW

Visit Our Re-vamped Garden Centre
Our New Coffee Shop Now Open

Mixed Filled Hanging Baskets: Perennials £2 each or 3 for £5; Large Clematis ~~£9.99~~ now £5; Fuchsias, Basket Plants, Trailing Petunias £1 per pot; Geraniums 15 in a box £5; Rose Bushes £3 each or 2 for £5
Coffee Shop: Eat In or Take Away, Breakfast served all day, Baguettes, Panini's, hot snacks or just a coffee Open 9am to 5 pm

Sharmans Garden Centre
Camel Road, Littleport CB6 1EW
Tel: Ely 01353 862298
Open 7 days

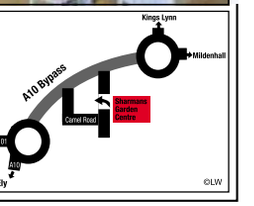

OPEN DAY! Saturday 12th July 10am - 4pm

The Sports Injury Clinic, Fordham House, Fordham Village, CB7 5LL

THE SPORTS INJURY CLINIC

1st in physio

The Sports Injury Clinic is pledging **£5000** of **FREE** Physio services to injured citizens during July.

To keep up with demand, The Sports Injury Clinic is moving next door to the historic Fordham House, boasting 4,000 sq ft of treatment & rehabilitation facilities. To celebrate, 100 customers could benefit from FREE Physio sessions.

Our promise to you

How long has that bad back been BOTHERING YOU? How about that knee pain that complains every time you walk the dog? Or that twinge in your right shoulder that's keeping you off the golf course?

Well it doesn't have to be like that. You see, there are very few injuries we haven't seen, diagnosed or SUCCESSFULLY TREATED over the last 20 years. We've literally helped thousands of people and WE CAN HELP YOU TOO.

We do things differently from the 'run of the mill' physio practices. For a start we won't make you wait for an appointment, we won't give you complex explanations of what's wrong with you and we won't tie you needlessly into lengthy or ineffective treatment programmes.

But we will get to the ROOT OF THE PROBLEM. explain it to you IN PLAIN ENGLISH and give you a TAILORED treatment plan and our absolute PROMISE that we won't be satisfied until you are 100% YOUR FORMER SELF.

We are so confident WE CAN HELP YOU if you are not happy with your session we'll give you your money back!

Lee Petrucci - Clinical Director

THE SPORTS INJURY CLNIC
FORDHAM HOUSE
FORDHAM VILLAGE

Situated in a stunning country estate on tranquil landscaped grounds

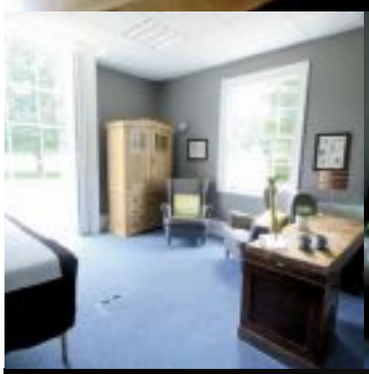

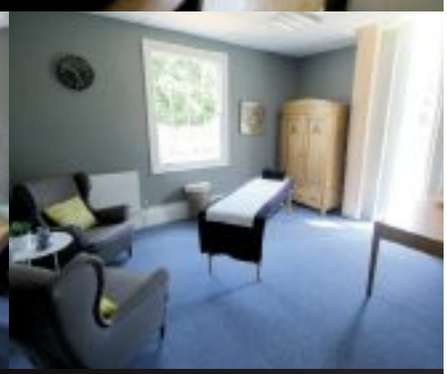

TO BOOK YOUR **FREE** CONSULTATION
CALL **01638 724042**

If a knock or niggle is holding you back from what you love to do, then speak to us. We'll go through an extensive consultation to determine if we can help you and in July it's totally **FREE!**

www.thesportsinjuryclinic.org appointments@thesportsinjuryclinic.org **01638 724042**

OPEN DAY! Saturday 12th July 10am - 4pm

Body Plan Fitness, Fordham House, Fordham Village, CB7 5LL

BODY PLAN FITNESS by THE SPORTS INJURY CLINIC

3 Body Plans to get you looking & feeling your BEST EVER!

Our expert friendly team will make sure you have fun along the way and ensure you get the best out of Body Plan.

CHOOSE YOUR PLAN

12 WEEK BODY PLAN

We will get you looking your best and beach ready in just 90 days. Get results or your money back!

H.I.I.T BODY PLAN

Hit the RIG for 30min high intensity training sessions in the NEW Body Plan Training Zone.

PT BODY PLAN

Exclusive 1-2-1 Personal Training tailored to your individual goals, in the NEW Body Plan Training Zone and Fordham House lawns.

ULTIMATE 90 DAY PLAN

The ULTIMATE 90 DAY PLAN to get you looking and feeling amazing! Make no mistake this is NOT A BOOTCAMP, it is so much MORE!

DAY1

- Individual Personal Body Plan
- Nutritional Consultation and Meal Plan
- Body Plan clean eating Cook Book & 100s of recipes

YOUR SUPPORT NETWORK

- Three 1hr small group sessions per week
- Buddy system to keep you motivated and confident
- Regular Body Plan consultations to help you stay on track

DAY 90 - Body Plan Graduation!

- Lights, camera action!!
- A Celebration of everything achieved with plenty of Glitz & Glamour!!

£365 or 3 monthly payments of £130

www.bodyplanfitness.co.uk

12 WEEK BODY PLAN

join now

GET RESULTS OR YOUR MONEY BACK!

HURRY ONLY 30 PLACES AVAILABLE

FREE makeup **'NEW YOU'** photo at 90 day Body Plan Graduation

To book your place and/or your **FREE** fitness consultation call 01638 389 669

HELPING OUT: The Cheng family – Zoe, Leo, Hillary and Kat

Picture by Ruben Plomp

On board the mercy ship

The Cheng family opted for a rather different family trip this year, spending two weeks in the Republic of Congo volunteering on board the world's largest floating hospital. They tell **Lydia Fallon** how the experience changed their lives.

WHEN the Africa Mercy docks, you'll certainly know about it.

The world's largest floating hospital, it measures nearly 500 feet in length and brings with it eight decks, five operating theatres, 128 beds and a 450-strong team of people living and working on board.

But, more importantly, it brings hope to those who have none.

Queues and queues of people – many who have travelled hundreds of miles to get there – will arrive for the ship's screening days, lining up in anticipation to see if they can receive the life-changing treatment they so desperately need.

Some will have fled war-torn countries; many will have never seen a doctor in their life and all will be hoping for a miracle.

"There were 7,000 people and everybody came on the same day," says Dr Leo Cheng, describing the scenes during his stint volunteering in the Republic of the Congo earlier this year. "There's leaflet-drops all across the country telling people the ship is coming and then they will come down to the port and queue in the African sun to see the doctors for the screening days."

Leo's wife Hilary adds: "It usually lasts for a week and within that week there will be enough patients to fill six operating theatres for 10 months..."

The Africa Mercy is run by Mercy Ships, an international Christian charity founded in 1978 by Don and Devon Stephens. The couple had a dream of setting up a hospital ship to offer free medical care and humanitarian aid to the world's poorest countries, and, after buying a retired ocean liner called Victoria for £600,000, that dream became a reality.

Every year, the Africa Mercy ship is staffed by up to 900 volunteers from 35 nations all over the world; with everyone from surgeons and doctors to cooks and carpenters giving up their time to work for free and change thousands of lives in the process. "It's an amazing place and the atmosphere on the ship is electrifying," says Leo, with a smile. "Everybody's main purpose is to bring hope and healing to those desperate patients.

"It's like one big family; you move together and you grow together, and by growing and moving together you see people get saved and their lives change."

For the last 10 years, Leo – who works as a consultant oral and facial reconstructive surgeon in Cambridge and London – has been selflessly giving up two weeks of his holidays to volunteer with Mercy

DON'T MISS OUT ON YOUR Cambridge News

TOUR DE FRANCE

Last-minute guide for spectators SAT

Souvenir edition packed with pictures & reports TUE

PLUS Live coverage and slideshows on the day at cambridge-news.co.uk

FANTASTIC SUBSCRIPTION OFFER

Cambridge News delivered to your door 6 days a week
FREE delivery of Cambridge Magazine
Sheaffer pen worth more than £30

£1.80 A WEEK FOR 3 MONTHS

CALL 0845 603 0075

MERCY MISSION: Student nurse Kat Cheng cares for a patient on The Africa Mercy ship Picture by Michelle Murrey

Ships as part of the medical team who treat patients in countries like Liberia, Tongo, Benin, Sierra Leone and Ghana.

In January he returned from his 11th time volunteering on board the ship, only this time it was extra special because his whole family went out to the Republic of Congo with him. Leo's wife Hilary served as the hospital chaplain, his eldest daughter Kat, 22, as a healthcare assistant and his other daughter Zoe, 19, served as a cook.

"It was amazing," Leo enthuses. "I had been waiting, praying for the day to come when we could all volunteer together, and finally the timing was right."

Leo first heard about the ship 10 years ago from Lord Ian McColl, a surgeon at Guy's Hospital in London and regular Mercy Ships volunteer, but was unsure whether he wanted to get involved at first. "I thought it wouldn't be for me," Leo explains. "I had a wife and children and thought Mercy Ships were for amazing, missionary, selfless people."

He was eventually persuaded to sign up – and, totally unexpectedly, Leo's life changed. "You're seeing patient's lives literally being saved by world-class surgery, equipment and amazing surgeons. When they start to smile again – it is just like 'wow!' It's really an amazing transformation to see.

"Witnessing even the smallest improvement, that's what it's all about and makes me want to go back again and again."

While on board Leo has a vigorous schedule, usually performing surgery three times a day on children and adults suffering from enormous face and neck tumours, some of which can measure over 10 inches in size.

Many are easily treated if caught early, but with little or no medical care available in this part of the world, something as simple as toothache can turn life-threatening. "We see many conditions which in this country would be treated straight away. Here we have day surgery, district nurses, everything you could need," Leo says. "We literally have a Rolls Royce compared to them."

"It really makes you realise how fortunate we are," adds Hilary. "People moan about the NHS but you will get seen, in parts of West Africa, there is no one to see."

Many of the patients also face prejudice from those who believe certain conditions to be the work of the devil. They're spat at, shunned and isolated in their own country, and there have even been reports of babies being buried alive. Leo says it's heartbreaking to hear the extent of what they've been through.

"There was this one lady who had a benign upper jaw tumour. Her children were kidnapped by her own mother who thought the tumour was a demon and didn't want her grandchildren catching it. She was beside herself telling me she had to get it removed so she could get her children back."

"There was another lady who fell into a fire as a baby," remembers Hilary. "Her lip was stuck to her chest, and her lower lip was about four times bigger than her top lip. She was like this until the age of 35 because there was no treatment."

Other memorable cases include a woman who thought she was pregnant but actually had a 35 pound tumour in her belly, the young girl with one leg that was seven inches shorter than the other and the man who couldn't unclench his teeth. Every single one of them has seen their life changed by Mercy Ships.

"This little girl is only six," Leo says, showing me a photo on his laptop of a young girl with an enormous facial tumour. "She is walking around like a thief with her scarf up, other children won't play with her and she has lost three years of her life because her mum has been carrying her from one village to another to look for voodoo doctors to help.

"We took the tumour out and put a titanium plate in. This was her shortly after surgery," Leo says, revealing a photo of a beaming little girl.

Even just seeing the transformations on a computer screen is heart-wrenching, it must be amazing to witness first-hand the patients' reaction when they see their new reflection in the mirror? "The eyes just pop out looking in the mirror because they've had it for so many years and can't believe it has finally gone," smiles Hilary, whose day job is as a Methodist minister in Histon. "Many of them are very low when they come to us; when you go and talk to them they won't look you in the eye because they are so ashamed of their disfigurement. So I try and help get them over that."

Their gratitude, I say, must be overwhelming. "When the patients come they are at rock bottom, they say 'You are the first handshake I have had in 20 years, you are the first doctor I have met in 30 years'. The healing starts as soon as they come on the ship, they have probably been rejected by their own family but we are there to help them, to treat them the same," Leo adds.

Hilary and Kat – who's currently studying nursing at university – had both been on the ship with Leo before but it was Zoe's first time. She volunteered on board as part of her gap year, and says the experience was completely life-changing. "It was absolutely incredible, I have come back more mature with my eyes open to the world. I've realised there are people in the world who just can't eat because they don't have money available to them or the jobs to earn money," she says.

"It's really hard to get your head around, and then coming back to the West was a huge culture shock because you realise just how much we have. It's definitely changed my perspective on things."

Did it ever get too harrowing? "There was one moment which really upset me, I think it was when reality hit," Zoe says. "We'd visited a local orphanage and I saw a little boy with only one flip-flop on and then another boy came along wearing a pair of girl's flip-flops and one of them was broken.

"It hit me that was all they had."

But despite the hard times, Zoe, Hilary and Leo all agree they would return to the ship tomorrow if they could and encourage others to get involved too. "It's why I bring pictures back and give talks about the experience," says Leo.

"We are citizens of the world, not just the UK, and we can't just live in a bubble. We live in the comfortable first world but the need outside that is so great. If we all did a little to help, the world would be a better place.

"We all have God-given gifts; be it in the galley, surgery or nursing; we have a purpose in this world to help."

For more information about Mercy Ships and to get involved, visit *mercyships.org.uk*.

Royal Standard

24 • Fore Hill • Ely • CB7 4AF

A Great Dining Experience!

01353 645194

info@theroyalstandardely.com

Seafood Steak Great Wines Cocktails

Understated | By Appointment | Book Early

©LW

tabouche Ely

ELY'S NEW RESTAURANT & COCKTAIL BAR, NEXT TO THE MALTINGS

FRESH SALADS, LIGHTER BITES & BURGERS
COFFEES & CAKES & CHILDREN'S MENU

LARGE OUTSIDE SEATING AREA NEXT TO THE RIVER

Pizza Available to Take Away
Call to place an order for collection
☎ 01353 66 66 99

DAILY SPECIALS
follow us for daily updates & specials - @TaBoucheEly

15% DISCOUNT FOR TAKE AWAYS

WWW.TABOUCHE.CO.UK

COCKTAIL MASTERCLASSES
from £25 per head
For more information visit: www.tabouche.co.uk

Private Parties
Full or part venue hire available. For more information please speak to a manager.

TA BOUCHE, RIVERSIDE WALK, SHIP LANE, ELY, CB7 4BB ☎ 01353 66 66 99

Lost money on your investment?

William Thornley
from Bolton got back
£21,400
from Halifax

AS SEEN ON TV

David Mitchell
from Dumbarton got back
£14,400
from Lloyds

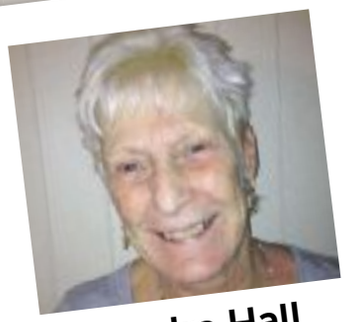

Sandra Hall
from Glossop got back
£23,000
from HSBC

Was your investment sold to you by Barclays, Halifax, HSBC, Lloyds, RBS, NatWest, Santander or any other bank or financial adviser?

Investments such as **ISA's, Unit Trusts** and **Investment Bonds** can be very risky. If you've lost money and the risks were not properly explained, you could be **due thousands in compensation** even if you no longer have the investment.

Call our Claims Experts for a FREE assessment to see how much you may be owed.

www.goodwinbarrett.co.uk

CALL FOR A FREE ASSESSMENT **01353 634 504**

Goodwin Barrett
BECAUSE YOUR MONEY MATTERS

NO UPFRONT FEES • EXPERT CLAIMS ADVISERS • SIMPLE HASSLE FREE PROCESS • SECURE • FAST

Goodwin Barrett is a trading name of Credit Claims Ltd which is regulated by the Claims Management Regulator in respect of regulated claims management activities, authorisation number CRM 15945; its registration is recorded on the website www.claimsregulation.gov.uk

Soham Beer and Music Festival this weekend

THE Soham Beer and Music Festival kicks off tomorrow.

The annual extravaganza is being held at the pavilion on the recreation ground, in Fountain Lane, on Friday and Saturday.

As ever, the festival is being organised by the Soham Staploe Rotary Club and this year's main beneficiary will be the Liam Fairhurst Foundation – the charity set up in memory of the Soham teenager.

On Friday, the festival is running from 6-10.30pm and bands Blue Thunder, Akimbo, Basket Case and 27 Not Out will be performing.

On Saturday, the festival is open from 2pm - 10.30pm and bands Wasteland Angels, Michael Antony, Learning to Fly, Fenland Jam and The Off-Beats will be taking to the stage.

There will also be an auction on Saturday at 6.30pm, hosted by local TV auctioneer David Palmer, to raise money for The Shade Primary School – the town's newest school.

Soham's Scouts will also be on hand as they will be running a barbecue during the festival.

Entry to the family-friendly event is free.

'Stop taking farm land for granted'

JORDAN DAY

MP Sir Jim Paice has spoken out over the UK's food shortages – and says too many renewable energy schemes are being built on agricultural land.

Sir Jim, who is MP for South East Cambridgeshire and the former food and farming minister, chaired a panel of Government and industry stakeholders concerned with meeting future demands on UK agricultural land.

The event, held at the British Academy in London last week, saw the launch of a report – The Best Use of UK Agricultural Land – which was produced by the Cambridge-hosted Natural Capital Leaders Platform in collaboration with Asda, Sainsbury's, Nestlé, AB Agri, Volac, the National Farmers Union and the Country Land and Business Association.

The report warns that by 2030, the UK could require up to seven million hectares of additional land to meet a growing population's food, space and renewable energy needs, while increasing the area needed to protect nature.

Sir Jim said: "There are no prizes in politics for saying 'I told you so', but this report says everything that I would expect, and I wish it had been available to me when I was in Government. It should be a wake-up call to all politicians that we cannot take our land or our food for granted.

"We have all grown up with our mouths full, and only those over 70 can remember any real shortages of food.

WAKE-UP CALL: Sir Jim Paice

"For most of us it has been a life of increasing choice in a competitive market keeping price rises in check and for much of the time at below the inflation rate."

The report focuses on the competing demands for land, and the need for Government departments and industry to work together in order to optimise UK land use.

Sir Jim said: "In my view, it is absurd that we use arable land to meet bioenergy targets under the DECC 2050 Pathways analysis. In my constituency, prime grade one and two arable land is growing maize after maize; bad for biodiversity, bad for soils and bad for food production.

"I don't hear the anti-meat brigade criticising this, yet all an AD (anaerobic digestion) plant is is a giant rumen and if feeding grain to cattle is inefficient what about using it in AD?

"Solar farms are also leading to a loss of prime agricultural land, with the Department for Energy and Climate Change aiming for solar power to supply about 15 per cent of green electricity needs by 2020.

"In my view, solar farms should instead be set up on top of large, empty rooftops in industrial estates or on plots of unproductive brownfield land."

Andrew Montague-Fuller, programme manager at CISL, and author of the report, said: "It is clear that more research is needed, and that business, government, farmers and landowners need to work together to ensure we can meet these growing demands, while also protecting the environment."

To see the full report, go to *www.cisl.cam.ac.uk/Business-Platforms/Natural-Capital-Leaders-Platform.aspx*.

Comment on this story:
ely-news.co.uk

New app to give cyclists first aid knowledge

CYCLISTS in the Ely area can improve their safety by downloading a special app. St John Ambulance has launched a new free first aid app to ensure cyclists are equipped with the essential skills to help themselves and others in an emergency.

Wayne Badcock, the charity's operational cycling officer, said: "Our unique, free app is a new tool specifically aimed at equipping the increasing numbers of cyclists across the country with first aid skills and should be as essential as a puncture repair kit.

"We know many cyclists have accidents on the road each year, sometimes resulting in injuries where first aid could have made a difference.

"We want to ensure that the UK's cycling community is equipped with first aid knowledge, so that more cyclists can help where circumstances might need them."

According to the charity, around 75 per cent of fatal or serious cyclist accidents occur in urban areas and around half of cyclist fatalities occur on rural roads. For information, visit www.sja.org.uk/cycling.

the TOWNHOUSE pub
Ely's Locals' Local
Holds it's annual
BEER
FESTIVAL
10TH – 13TH
JULY
ALL LOCAL BREWERIES
MANY NEW BEERS
PICKLED PIG CIDER
BBQ SATURDAY AFTERNOON
LIVE MUSIC ON SUNDAY
For more information-
01353 664338
Facebook, Twitter and online
www.thetownhousepub.co.uk

Solopark
RECLAMED BUILDING SUPPLIES
The UK's leading specialist in traditional period building materials and supplies

Reclaimed building supplies
- Bricks – huge choice
- Roof tiles and slates
- Yorkstone and paviors
- Chimney pots and 'features'

Reclaimed timber
- Beams and sections
- Boarding and panelling
- Doors and flooring

Plus Reclaimed ironwork

Showroom
- Statues
- Bronzes
- Urns
- Fireplaces

Solopark plc
Solopark Trading Estate, Station Road, Pampisford, Cambridgeshire CB22 3HB
Tel: 01223 834663 www.solopark.co.uk
Open: Mon–Thurs 8am–5pm. Fri 8am–4pm. Sat 8am–2pm.

Also on Solopark Trading Estate
fyntons
BESPOKE TIMBER WINDOWS AND DOORSET SYSTEMS
www.fyntons.co.uk
RIDGEONS
Timber & Builders Merchants
www.ridgeons.co.uk

RECLAIMED BUILDING MATERIALS • HARD LANDSCAPING FOR GARDENS • FEATURES FOR THE HOME

ely-news.co.uk
Ely News Business
Sponsored by Whiting & Partners
Chartered Accountants & Business Advisers

New cafe to open in Ely

JORDAN DAY

A NEW cafe with a twist is opening inside a beauty salon in Ely.

Caroline Bailey, the owner of Spa Ely, in Forehill, is teaming up with MasterChef finalist, Tim Kinnaird, and the Grey Seal Coffee Roastery to open Cafe Ely.

The new business, which Mrs Bailey describes as a "cafe lounge experience", will be based inside Spa Ely.

Mrs Bailey, who is launching the new venture with Caroline Arkless, said: "Cafe Ely will combine the finest quality coffee with exquisite, artisan confections and MasterChef finalist Tim Kinnaird's delicately-crafted macaroons.

CAFE ELY: Caroline Bailey

"We are so excited to be bringing a first class, quality coffee concept to our wonderful city.

"Inspired by our European travel where sophistication, ambience and exceptional patisserie are key to a great cafe lounge, we have been busy sourcing coffee which is locally hand roasted using the finest beans from around the world and mouth-watering confectionery from established European families.

"In our pursuit to bring the finest patisserie we have been extraordinarily fortunate to team up with MasterChef finalist Tim Kinnaird.

"In addition to the wonderful cafe lounge, Cafe Ely will be offering a take-away and gift service so that you can replicate Cafe Ely in both your home or office."

Cafe Ely is opening on Saturday, July 19 at 9am.

AWARDS GALORE: George and Rachel Peacock only opened the B&B last winter.

Four more awards for Peacocks

PEACOCKS Fine Bed and Breakfast (B&B) has won three awards just months after it opened.

The tearooms, in Waterside, Ely, are renowned for scooping prizes – but it was only last winter that its owners, Rachel and George Peacock, opened two luxurious B&B suites at their stunning home behind the tearooms.

Just months after opening, they have won three awards from Enjoy England.

The B&B has not only scooped a 'Gold' award, and four stars, but it has also been handed a special Breakfast award.

The tearooms have also just won another TripAdvisor certificate of excellence.

Rachel said: "We're delighted with the awards – especially so soon after the B&B opened. Things are going really well – people seem to love what we're offering."

Visit www.peacockstearoom.co.uk for information.

Regional Growth Fund: apply now!

BUSINESSES in the Ely area are being encouraged to apply for regional funding.

MP for South East Cambridgeshire, Sir Jim Paice, is urging local companies to apply for round six of the Regional Growth Fund, for which bids are now open.

The fund is providing £3.2 billion to businesses between 2011 and 2017 to support projects and programmes which use private sector investment to support jobs and growth.

Already £90 million has been allocated to the East of England to 13 different bids, supporting 15,000 jobs.

Sir Jim said: "I would encourage local businesses to seize this fantastic opportunity.

"Creating more jobs by backing small businesses is a key part of the Government's long-term economic plan to secure a better future for Britain. Each new job this fund supports means another family with the security of a regular pay packet."

For information, go to www.gov.uk/regional-growth-fund.

The Largest Showroom with the best prices and best choices in the area
A Whole New World of Mobility
bartrams
Maximising Mobility, Promoting Independence

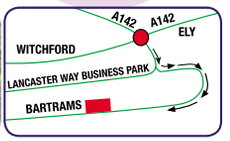

Days Escape Lite £150

Rise and Recliners from £595

Scooters from £595
• Aids for Daily Living
• Stair Lifts
• Shoes and Slippers
• Incontinence Products
• Rise and Recline Chairs, Beds and Wheelchairs
• New and Used Scooters
Assessment Clinics in partnership with NHS
Unit 50 Lancaster Way Business Park, Ely, Cambs CB6 3NW. Call us on 01353 653753 www.bartrams.net
Monday to Saturday 9.00am - 5.00pm Late Thursday to 7.00pm
©LW

Auto Miraj
www.automiraj.co.uk
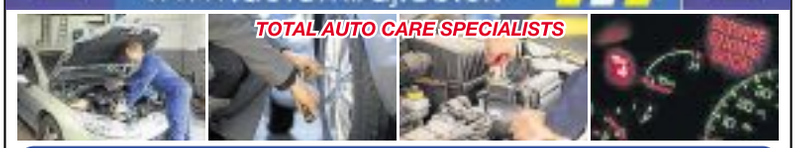
TOTAL AUTO CARE SPECIALISTS
ANOTHER GREAT OFFER
(Offer valid only when this advert is produced)
Free Collection and Delivery within a 15 miles radius

MOT Class IV & VII (NOT VAT)	WAS 54.85	NOW	30.00
Engine Service (Oil and filter free)	WAS 65.00	NOW	35.00
Intermediate Service (Oil and filter free)	WAS 140.00	NOW	80.00
Full Service (Oil, oil filter, air filter, pollen filter, fuel filter and spark plugs FREE. (additional charge for platinum plugs on petrol cars & long life oils))	WAS 200.00	NOW	110.00
Air Conditioning Re-gas	WAS 50.00	NOW	35.00
4 Wheel Tracking	WAS 45.00	NOW	20.00
Engine Diagnostic Scan (No charge if repairs are carried out)	WAS 50.00	NOW	20.00

All charges are plus VAT
Further 15% DISCOUNT for all customers OR 20% DISCOUNT for All NHS Staff, Armed Forces / Police, Superstore Staff, Teachers and Local Government Council Staff & Disabled badge holders for work done on Cam Belt / Clutch / Brakes / Exhaust or any other repair
01353 664 010 / 01353 968 908
21 - 23 Ely Road, Queen Adelaide, Ely, Cambs. CB7 4TZ
email: info@automiraj.co.uk web: www.automiraj.co.uk
• Open from 8:00am - 5:00pm Monday to Friday & 8:00am - 12:00nn on Saturday
• After hours contact: 0798 642 0386
Parent company of Automiraj Sri Lanka
©LW

Mango Valley

FOOD HYGIENE RATING
0 1 2 3 4 5
GENERALLY SATISFACTORY

A Fusion of Chinese and Indian Cuisine

Modern Decor - Excellent Service
Ideal place for friends and family with different culinary tastes

Eat as much as you like!

Chinese - Indian or a bit of both!

100 Chinese + 100 Indian dishes under one roof

Monday, Thursday Choose from Menu Friday, Saturday & Sunday GRAND BUFFET

LUNCH
Monday - Sunday £7.95
EVENINGS
Sunday - Thursday £11.95
Friday and Saturday £13.95

For bookings and takeaway
01353 649341 / 648453
Cambridge Road, A10 Stretham, Ely, CB6 3LU

©LW

Scotsdales Cambridge is Open!

Tour de France

Come and enjoy a once in a lifetime event!
7th July 2014

- Cafe open from 7.30am
- Large TV screen instore
- BBQ and drinks, weather permitting

from 6am – 6pm. Free parking to customers (road closes at 7am)

CAMBRIDGE Tel: 01223 842 777
FORDHAM Tel: 01638 720 455
HORNINGSEA Tel: 01223 860 320

NORMAL OPENING TIMES:
Mon – Sat 9am – 6pm
Sun 10.30am – 4.30pm
Late night Thur until 8pm (Cambridge only)

Scotsdales®
www.scotsdales.com

the youngactorscompany Cambridge

acting classes...

(ages 8-18)

Stage Saturdays
Experience Acting Evenings
Film / Television Sundays
Musical Theatre Sundays

Recent stage productions include:
The Boy Who Lost Christmas (Edinburgh Fringe 2013)
The Wars of the Roses by William Shakespeare (2014)
Robin Hood and The Heroes of Sherwood Forest by Randy Wyatt (2014)

Recent Film / Television productions include:
EastEnders (BBC)
Grantchester (ITV)
Waterloo Road (BBC)
Fury (Feature Film starring Brad Pitt)

Alumni include:
Himesh Patel (Tamwar in EastEnders)
Dominic Thorburn (Macbeth with Kenneth Branagh Manchester and New York)

Now auditioning for Autumn Term 2014. Further details and to apply:
www.theyoungactorscompany.com
info@theyoungactorscompany.com
07450 033628

What's on 22 | Films 22 | Puzzles 23 | Gardening 23 | Weekend TV 24

Leisure or events news? e-mail **jordan.day@cambridge-news.co.uk** phone **01353 667916**

the GUIDE

Katherine Jenkins

■ Katherine Jenkins, Forest Live, Highbury Lodge, Thetford Forest, Saturday, July 12, arena opens at 6pm. Tickets £39.60 including booking fee from 03000 680400 / *forestry.gov.uk*

A diva? Not likely. The classical superstar talks babies, press intrusion and returning to the record label that discovered her with ELLA WALKER

IT'S always the pretty, talented women who get the trolls, the hate, and all the online bile.

Cheryl Cole, Jennifer Aniston, Rihanna, Miley, Lana. . . their clothes, relationships and careers ripped into on a daily basis, shredded by scathing tweets, spiteful editorials and plastered all over the deliberately humiliating sidebar of shame.

And it's become normal. So normal I'm expecting the *Daily Mail* disciple, publicity junky and bonafide diva version of Katherine Jenkins to answer the phone, because in a Google snapshot, that's what she's made out to be, not the sweetness and light version who takes the call.

To be fair, getting to speak to her was a slight struggle: several cancellations, one bitter, sacked PR company and a phone connection that kept dissolving. Once we'd got through that though, the Welsh classical crossover singer was polite, kind, succinct and private, without being peevish or cold. It was almost disappointing; a demanding, unfriendly interviewee can be a joy to write.

Right now the 33-year-old lass from Neath, whose soft Welsh murmur is borderline hypnotic, is preparing for a concert alongside the National Symphony Orchestra and special guest Celeste as part of the Forestry Commission's Forest Live series ("It's an amazing setting," she bubbles. "I'm very, very delighted that I've been invited back.") It's just another moment to add to a year that's proving, so far, to be giddily hectic.

In January, Jenkins re-joined Decca Records, the label that first discovered her a decade ago while she was a 20-something singing teacher, and went on to produce six of her albums. The move comes after a lucrative but fairly miserable stint with Warner Bros, who wanted to capitalise on her poppier elements and drag her into the mainstream slush. It didn't work.

It makes you wonder whether she wished she'd returned to Decca sooner. "I think sometimes you have to go away to try other things to realise what you want and what you enjoy most and the things that matter," she admits.

"[Decca] totally understand classical music," she adds. "I'm certainly having a fantastic time; I've nearly finished the album. I don't want to change things because they're working. I'm in a really happy place."

The album, her 10th, is set for release in November, but Jenkins will perform the odd track throughout the summer if you can't wait.

Between the label switch and the new album she also got engaged to New York artist, actor and director Andrew Levitas in April (she split from former fiance, TV presenter Gethin Jones, in 2011). Have they started planning the big day? "There's a lot going on and we haven't been engaged for too long yet, so we're working on it but no set plans yet. . ."

And she's just become an aunty for the first time too, to her sister's two-week-old son Rhys: "I know! It's been a wonderful year in terms of the album, Decca, the OBE, and the wedding and then the baby!"

Has it made her broody? "I've always wanted children because I have a big, close family. It couldn't make me want children more because that's always been a priority. It makes me happy to see a family growing."

On top of endlessly flitting across the globe on tour ("You're not excited by airports anymore, but I like getting there and singing"), from the outside one of the most challenging aspect of being a mezzo-soprano star seems to be the constant paparazzi attention. Type "Katherine Jenkins" into any search engine and pages and pages spit out images of her in stories that can be summed up as "Welsh singer wears clothes" – the latest instance being a dapper trip to Ascot in a blue number with a metallic belt.

"It's just strange because I'm not sure anybody would get used to that," Jenkins muses, explaining how she tries to deal with the arbitrary attention and flashing lenses. "I try to live a normal everyday life behind the scenes. When people are so interested in what's going on in your personal life, of course it's weird. I'm not sure I'll ever be used to it, but I think every job has parts to it that maybe you'd prefer didn't happen.

"The good parts of my job are amazing and I would never want to change that so you just deal with it."

www. .co.uk

ROSSERS GLASS AND GLAZING

7 days a week, 365 days a year

- UPVC Windows & Doors
- Conservatories
- Window & door Repairs
- Box Sash Windows
- Box Sash Window Preservation
- Lead Lights/Stained Glass
- Mirror's
- Locks
- Glass Cut to Size

01353 775433 / 07581 065885

rossersglazing@yahoo.com

10% Emergency Service Discount

All Creatures Great and Small

■ All Creatures Great and Small, Cambridge Arts Theatre, until Saturday, July 5 at 7.45pm. Tickets £15-£30 from (01223) 503333 / *cambridgeartstheatre.purchase-tickets-online.co.uk*

SO, apparently Lee from Steps (yes, the *5, 6, 7, 8* 90s pop band, who it turns out supported Britney on tour and had two number one albums! Ridiculous!), can act. Who knew?

He's landed a role in *All Creatures Great and Small*, a new stage adaptation of the BBC's much-loved TV show of the same name, which ran from 1978 until 1990.

Based on the anecdotal, semi-autobiographical books of Alf Wight, it tells wholesome tales from the life of vet James Herriot (this time played by *Corrie*'s Oliver Mellor), as he tackles a nightmarish herd of cattle, poisoned pigs and the eccentric owners of said pesky animals. There'll also be more than a pint or two drunk at the iconic Drovers Arms. All in a day's work, eh?

Aside from Mellor and Lee "Steps" Latchford-Evans, former *Blue Peter* presenter Mark Curry, *2Point4* Children and *Dancing on Ice*'s Clare Buckfield and Susan Penhaligon also star.

Time to don your tweed and hunting cap, and head down to the farm.

films

local cinemas

ELY THE MALTINGS
(01353) 616991
Two Faces of January (12A): Sun 7.30

CAMBRIDGE Cineworld
0871 200 2000
See venue for details

CAMBRIDGE VUE
0871 224 0240
www.myvue.com
See venue for details

SAFFRON SCREEN
01799 500238
The Two Faces Of January (12A): Fri-Sat 8
E.T. The Extra-Terrestrial (U): (Free Screening in Carnival Marquee on The Common): Sun noon
Pee-Wee's Big Adventure (U): Sun 3
Chasing Legends (15): Sun 8
Pantani: The Accidental Death Of A Cyclist (15): Mon 8

HAVERHILL Cineworld
0871 200 2000
See venue for details

HAVERHILL ARTS CENTRE
(01440) 714140
The Past (12A): Mon 7.30
The Two Faces of January (12A): Tues 7.30

ROYSTON PICTURE PALACE
www.roystonpicturepalace.org.uk
The Two Faces Of January (12A): Fri 7.30
X-Men: Days Of Future Past (12A): Sat 7.30

NEWMARKET STABLE
07756 853714
http://www.cinemaatnewmarket.org.uk
There are no films showing at this time

ST NEOTS Cineworld
0871 200 2000
See venue for details

HUNTINGDON Cineworld
0871 200 2000
See venue for details

BURY ST EDMUNDS Cineworld
0871 200 2000
See venue for details

ABBEYGATE Cinema
www.abbeygatecinema.co.uk
0871 902 5722
Chef (15): Fri 5.15, 8; Sat 2, 5.30; Sun 1.30; Mon 7.45; Tues 3.15, 5.45; Wed 2, 5; Thu 5.30, 8.15
Bright Days Ahead (15): Fri 11.30am, 5.45; Sat 8.15; Sun 3.45; Mon 2; Tues 1, 8.30; Wed 11.30am, 5.30; Thu 2
Jersey Boys (15): Fri 2, 7.45; Sat 2.45; Mon 5; Tues 12.30; Wed 2; Thu 2
Cold In July (15): Fri 2; Sat 8; Sun 6; Mon 5.15; Tues 6; Wed 11.30am; Thu 8
Belle (12A): Fri 11.30am; Sat 12.15, 5.45; Sun 11.15am; Mon 2; Tues 3.30; Wed 8; Thu 11.30am, 6
West Side Story (PG): Sun 12.45; Wed 7.30
The Beatles: A Hard Days Night (U): Mon 8
Ilo Ilo (12A): Tues 8.15
Glyndebourne: Don Giovanni (no cert): Sun 4
Kids Club: Rio 2 2D (U): Sat 11am

film of the week

MRS BROWN'S BOYS D'MOVIE
(15, 94 mins)

FIRST conceived for Irish radio and then as a series of books, the misadventures of feisty Dublin matriarch Agnes Brown transitioned seamlessly from stage to small screen in 2011 with the birth of the BBC sitcom *Mrs Brown's Boys*.

Creator Brendan O'Carroll cast relatives and friends in supporting roles, ensuring the programme was a true family affair.

Critics may have been unkind but the series gained an ardent following. The 2013 festive special topped ratings on Christmas Day, trumping *Doctor Who*.

Now, Agnes and her dysfunctional kin stampede the big screen under the direction of Ben Kellett.

Lord help anyone who gets in her way!

Agnes proudly runs a fruit and vegetable stall in Moore Street Market, which has been passed down through the family for generations.

The foul-mouthed harridan hopes her daughter Cathy (Jennifer Gibney) will take up the mantle but a dastardly developer, PR Irwin (Dermot Crowley), intervenes with plans to bulldoze the site.

"They won't take me without a fight, whoever they are," Agnes tells Fat Annie (June Rodgers).

Unfortunately, Agnes has a 3.8 million Euro tax bill to settle stretching back to her grandmother's time.

Aided by Cathy, her sons Mark (Pat Shields), Rory (Rory Cowan) and Dermot (Paddy Houlihan), and next-door neighbour Winnie (Eilish O'Carroll), Agnes resolves to take on the Irish establishment.

Dermot's best friend Buster Brady (Danny O'Carroll), bumbling lawyer Tom Crews (Simon Delaney) and a well-to-do barrister called Maydo Archer (Robert Bathurst), who is prone to stress-related Tourette syndrome, pledge their support to Agnes's seemingly hopeless cause.

Mrs Brown's Boys D'Movie opens with a fire safety announcement from the eponymous matriarch "in case we have to ejaculate de building". This sets the crude tone for the next 94 minutes.

Punchlines are depressingly predictable and the absence of a laughter track from a live studio audience exposes the script's dearth of gags and imagination.

O'Carroll evidently subscribes to the mantra: if it isn't funny on the page, add some profanities.

While Spike Lee and Quentin Tarantino would probably doff their baseball caps to this slurry of gratuitous expletives, repeated use for desperate laughs becomes wearying.

Aside from the large-scale musical numbers that bookmark the haphazard narrative and a pointlessly protracted chase sequence, the film has no obvious cinematic ambitions.

A hare-brained subplot involving Mr Wang (Brendan O'Carroll again), Chinese owner of a school devoted to training blind ninjas, embraces hideous stereotypes that the malformed character might himself describe as "a rittle bit lacist".

Like its small screen counterpart, *Mrs Brown's Boys D'Movie* doesn't edit out gaffes and revels in moments when the cast corpse one another.

If only we were so easily amused.

Littleport Ex-Servicemans Club
SAT JULY 5TH
"Rhiannon Rae"
60, 70, Country
MEMBERS £3.00
NON MEMBERS £4.00
EVERYONE WELCOME
ENQUIRIES 01353 860378
©LW

The NEW local home for property
ely-news.co.uk

Ely Cinema ADEC ARTS DEVELOPMENT IN EAST CAMBRIDGESHIRE
The Maltings . Ship Lane . Ely CB7 4BB
24hr Info: 01353 666388
Online Sales: www.adec.org.uk
Box Office: 01353 616991
Thurs 3 July: 7.30pm
Fading Gigolo (15)
Sun 6 July: 7.30pm
Two Faces of January (12A)
Tickets on sale...
West End: Ghosts, NT Live: Skylight, Monty Python Live (mostly)
©LW

CAMBS PSYCHIC, SPIRITUAL, AND PAMPERING FAIR
5th July 2014
12-8pm

Paul James Cook
demonstration and workshop with the Didgeridoo.
Steven Newton
playing Native American Flutes.

Suzanna Janice Hough
Dance with Dogs

Michael J Meredith
Shamanic Drumming and Dancing.

A child friendly area complete with a bouncy castle.

Keith Thompson
Orb Catching on TV.

Stalls, gifts, healings, pampering including - Oils, Jewellery, Tarot, Reflexology, Mediums, Vegan Botanical Personal Care, Magic & Wonders, Aura Photography, NES Provision, Crystals, Crystal Healings for yourself and your animals, Reiki, Crystal and Astrological Charts, Bone Readings..come along and be pampered throughout your spirit, mind and body.

£2.00 Entrance fee. Under 16's free.

You will find us here -
Littleport Leisure Centre, Camel Road
Littleport, Ely, Cambridgeshire. CB6 1EW
https://www.facebook.com/CambsPsychicFair
Cambspsychicfair@outlook.com
Contact Peter: 07891 681 760
©LW

SATURDAY

BBC1

6.00am Breakfast. 10.00 Saturday Kitchen Live. 11.30 Paul Hollywood's Pies & Puds. 12.00pm Bargain Hunt. 1.00 BBC News; Weather. **1.15 Wimbledon 2014.** The ladies' singles final. **4.30 Match of the Day Live.** Argentina or Switzerland v Belgium or USA (Kick-off 5.00pm).

7.10 BBC News; Regional News; Weather.

7.30 A Question of Sport: Super Saturday. With guests Lizzy Yarnold, Michael Vaughan, Katherine Ryan and Ted Robbins.

8.10 The National Lottery: Break the Safe. Nick Knowles hosts the game show. Includes the Lottery results, presented by Kate Garraway.

9.00 Casualty. Connie asserts her authority over the ED.

9.50 Mrs Brown's Boys. Comedy, starring Brendan O'Carroll.

10.20 BBC News; Weather; National Lottery Update.

10.40 Live at the Apollo. Sarah Millican hosts, with Russell Kane and Steve Hughes.

11.30 Match of the Day: FIFA World Cup Highlights. Action from the third and fourth quarter-finals.

12.10am FILM: DOA (1988). Thriller remake, starring Dennis Quaid. **1.40 Weather for the Week Ahead. 1.45 BBC News.**

BBC2

7.30am Match of the Day: FIFA World Cup Highlights. 8.15 Formula 1: British Grand Prix Second Practice. 9.55 Live Formula 1: British Grand Prix Third Practice. Coverage from Silverstone. **11.05 Racing Legends: Jackie Stewart. 12.05pm Live Formula 1: British Grand Prix Qualifying.** Suzi Perry introduces coverage from Silverstone (Start-time 1.00pm). **2.30 Escape to the Country. 3.30 Flog It! 4.30 Wimbledon 2014.** The men's and ladies' doubles finals.

8.00 Today at Wimbledon. John Inverdale and guests look back at highlights of the ladies' singles final at the All England Club, where the third Grand Slam title of the year was set to be decided.

9.00 QI XL. Extended edition. Sarah Millican, Jason Manford and Bill Bailey join regular panellist Alan Davies and host Stephen Fry.

9.45 FILM: Last Chance Harvey (2008). A miserable New Yorker falls for an equally unfulfilled woman he meets while in London to attend his daughter's wedding. Romantic drama, starring Dustin Hoffman and Emma Thompson.

11.10 FILM: A Single Man (2009). Drama set in the 1960s, starring Colin Firth.

12.45am Match of the Day: FIFA World Cup Replay. 2.30 This Is BBC2.

ITV

6.00am CITV. 8.25 ITV News. 8.30 Weekend. 9.25 The Hungry Sailors. 10.30 Tour de France Live. Stage one from Leeds to Harrogate. **5.00pm The Chase: Celebrity Special.**

6.00 Off Their Rockers.

6.30 ITV News Anglia; Weather.

6.45 ITV News and Weather.

7.00 You've Been Framed! Harry Hill narrates a comical selection of mishaps filmed by viewers, featuring everything from cute kids and crazy animals to pranks and painful-looking accidents.

7.30 Tipping Point: Lucky Stars. New series. With Carol Vorderman, Mark Charnock and Joe Swash. Ben Shephard hosts.

8.30 FIFA World Cup Live 2014. Netherlands v Costa Rica (Kick-off 9.00pm). Coverage of the fourth quarter-final from the Arena Fonte Nova in Salvador, Brazil. In the event of extra-time and penalties, subsequent programmes are subject to change.

11.15 ITV News and Weather; Weather.

11.30 FILM: Fletch (1985). Comedy mystery, starring Chevy Chase.

1.15am Jackpot247. 3.00 The Jeremy Kyle Show USA. 3.40 ITV Nightscreen.

CHANNEL 4

6.05am The Hoobs. 6.30 Trans World Sport. 7.25 The Grid. 7.55 The Morning Line. 9.00 Weekend Kitchen. 10.00 Frasier. 11.00 The Big Bang Theory. 12.20pm The Simpsons. 12.50 The Tomorrow People. 1.40 Channel 4 Racing. Live coverage from Sandown Park and Haydock Park. **4.10 Come Dine with Me.**

6.40 Channel 4 News.

7.10 FILM: Transformers: Revenge of the Fallen (2009). The shape-changing robots fight for control of a machine hidden somewhere on Earth with the power to destroy planets. Sci-fi adventure sequel, starring Shia LaBeouf and Megan Fox. Edited for language and violence.

10.00 FILM: Attack the Block (2011). A student nurse and a teenage gang band together to fight off alien invaders. Sci-fi comedy thriller, with Jodie Whittaker and John Boyega.

11.40 Paul Chowdhry: What's Happening White People? Stand-up show in which the comedian entertains an audience with his dry observational humour.

12.40am FILM: The Last Exorcism (2010). Horror, starring Patrick Fabian. **2.10 The Guides. 2.25 Hollyoaks. 4.35 Deal or No Deal. 5.30 Kirstie's Vintage Gems. 5.50 The Hoobs.**

CHANNEL 5

6.00am Milkshake! 10.00 Access. 10.05 The Hotel Inspector Returns. 11.05 Big Brother: Eviction. 12.25pm FILM: Random Hearts (1999). Romantic drama, with Harrison Ford and Kristin Scott Thomas. **3.00 FILM: Anzio (1968).** Second World War drama, starring Robert Mitchum. **5.15 5 News Weekend. 5.20 FILM: Columbo: Suitable for Framing (1971).** Detective drama, starring Peter Falk.

6.40 FILM: Columbo: Murder by the Book (1971). Detective drama, with Peter Falk.

8.00 She's 78, He's 39: Age Gap Love. The stories of six people whose partners are much younger than they are, including a woman whose relationship with her husband began when she was 45 and he was 16.

9.00 Big Brother. Daily round-up of highlights.

10.00 Benefits Britain: Life on the Dole. People living on state welfare in South Yorkshire.

11.00 Big Brother's Bit on the Psych. Psychological analysis of the housemates' behaviour.

12.00am SuperCasino. 3.10 Bikini Body? The Truth About Diets. 4.00 House Doctor. 4.25 Make It Big. 4.50 The Funky Valley Show. 5.00 Angels of Jarm. 5.10 Roary the Racing Car. 5.20 Angels of Jarm. 5.30 The Funky Valley Show. 5.40 Roary the Racing Car.

Tipping Point: Lucky Stars, Saturday, ITV, 7.30pm

Casualty, Saturday, BBC1, 9pm

Common, Sunday, BBC1, 9pm

Antiques Roadshow, Sunday, BBC1, 7.10pm

SUNDAY

BBC1

6.00am Breakfast. 9.00 The Andrew Marr Show. 10.00 Sunday Morning Live. 11.00 Sunday Politics. 12.15pm BBC News; Weather. **12.30 Bargain Hunt. 1.00 Wimbledon 2014.** Sue Barker and guests look ahead to this afternoon's men's singles final. **1.50 Wimbledon 2014.** Live coverage of the men's singles final. **5.45 BBC News;** Regional News; Weather.

6.10 Countryfile.

7.10 Antiques Roadshow. Fiona Bruce and the team visit Wentworth Woodhouse, where items include a bible that belonged to the first black professional footballer. Last in the series.

8.10 Casualty. A man ignores Ethan's advice to take it easy after a car accident, putting himself and his son in danger during a cross-country race.

9.00 Common. Jimmy McGovern's one-off drama about a teenager who is one of several youths charged with a murder, despite not being involved in the killing.

10.30 BBC News; Regional News; Weather.

10.55 Have I Got Old News for You. Satirical quiz.

11.25 FILM: Sliding Doors (1998). Comedy drama, starring Gwyneth Paltrow.

1.00am Weather for the Week Ahead. 1.05 BBC News.

BBC2

6.00am This Is BBC2. 6.10 FILM: East of Sudan (1964). Period adventure, starring Anthony Quayle. **7.40 Gardeners' World. 8.10 World Cup Films. 9.45 Match of the Day: FIFA World Cup Highlights. 10.30 Saturday Kitchen Best Bites. 12.00pm Live Formula 1: British Grand Prix.** Suzi Perry introduces coverage from Silverstone (Start-time 1.00pm). **3.30 Racing Legends: Stirling Moss. 4.30 Flog It! 5.05 Songs of Praise: Big Sing – The UK's Top 10 Hymns. 5.45 Wimbledon 2014.** The mixed doubles final.

8.00 The Quest for Bannockburn. Part two of two. Neil Oliver and Tony Pollard conclude their quest to pinpoint the location of the battle.

9.00 A Cabbie Abroad: Fiji. Mason McQueen drives a taxi in the South Pacific island's capital Suva. Last in the series.

10.00 Mock the Week.

10.35 Today at Wimbledon. Highlights of the men's singles final at the All England Club.

11.35 FILM: Heavenly Creatures (1994). Fact-based drama, starring Kate Winslet.

1.05am Sign Zone: Countryfile. 2.05 Sign Zone: Holby City. 3.05 This Is BBC2.

ITV

6.00am CITV. 8.25 ITV News. 8.30 Weekend. 9.25 Love Your Garden. 10.30 Tour de France Live. Stage two from York to Sheffield. **5.00pm Tipping Point.**

6.00 You've Been Framed!

6.30 ITV News Anglia; Weather.

6.45 ITV News and Weather.

7.00 FILM: Despicable Me (2010). An evil genius adopts three orphans to aid his latest plot, but fatherhood brings out his long-buried caring side. Animated comedy, with the voices of Steve Carell and Jason Segel.

9.00 The Nation's Favourite Motown Song. Craig Charles counts down the legendary Detroit record company's 20 greatest hits, as voted for by the British public, with contributions by those who made pop history.

10.30 ITV News and Weather; Weather.

10.45 The Cube. A builder and a 24-year-old mother take part.

11.45 The Unforgettable Russell Harty. Profile of the chat-show host.

12.15am The Store. 2.15 Motorsport UK. 3.05 British Superbike Championship Highlights. 3.55 ITV Nightscreen. 4.15 May the Best House Win. 5.05 The Jeremy Kyle Show.

CHANNEL 4

6.15am The Hoobs. 6.40 British F3. 7.10 Snowdonia Slateman Triathlon. 7.35 How I Met Your Mother. 8.00 Everybody Loves Raymond. 9.00 Frasier. 9.30 Sunday Brunch. 12.30pm George Clarke's Amazing Spaces. 1.30 The Big Bang Theory. 2.30 The Simpsons. 4.00 Deal or No Deal. 5.00 FILM: A Knight's Tale (2001). Medieval comedy adventure, starring Heath Ledger.

7.35 Channel 4 News.

8.00 FILM: Johnny English Reborn (2011). Premiere. A bumbling secret agent tries to foil an attempt to assassinate the premier of China. Spy comedy sequel, starring Rowan Atkinson and Gillian Anderson.

10.00 Sean Lock: Purple Van Man. Stand-up comedy from the Hammersmith Apollo.

11.00 FILM: Get Him to the Greek (2010). A record company employee is given the dubious task of escorting a manic, sex-crazed British rock star to his comeback concert. Comedy, starring Russell Brand and Jonah Hill.

12.55am FILM: This Boy's Life (1993). Drama, starring Robert De Niro and Leonardo DiCaprio. **2.50 Swimming. 3.05 A SuperScrimpers' Merry Christmas. 4.00 Beat My Build. 4.55 Kirstie's Vintage Gems. 5.00 Deal or No Deal. 5.55 Countdown.**

CHANNEL 5

6.00am Milkshake! 10.00 Access. 10.05 Meerkat Manor. 10.30 Big Brother. 11.30 The Dog Rescuers with Alan Davies. 12.30pm FILM: Sabrina the Teenage Witch (1996). Supernatural comedy, starring Melissa Joan Hart. **2.15 FILM: Space Jam (1996).** Live action and animated comedy, with Michael Jordan. **3.55 FILM: A Goofy Movie (1995).** Animated comedy, with the voice of Bill Farmer. **5.20 FILM: The Fox and the Hound (1981).** Animated adventure, with the voices of Mickey Rooney and Kurt Russell.

6.55 5 News Weekend.

7.00 FILM: Rush Hour (1998). An overly zealous Hong Kong detective investigating a kidnapping in LA is teamed with a loud-mouthed cop. Comedy adventure, starring Jackie Chan and Chris Tucker. Edited for language.

9.00 Big Brother. Daily round-up of highlights.

10.00 FILM: Lethal Weapon 4 (1998). Action adventure, starring Mel Gibson and Danny Glover.

12.25am World's Scariest Plane Landings. 1.10 SuperCasino. 3.10 One World Trade Centre: Rebuilt. 4.00 House Doctor. 4.25 Make It Big. 4.50 The Funky Valley Show. 5.00 Angels of Jarm. 5.10 Roary the Racing Car. 5.20 Angels of Jarm. 5.30 The Funky Valley Show. 5.40 Roary the Racing Car.

cambridge-news.co.uk

ElyNews

PROPERTY NEWS

July 3, 2014

The area's number one for property for sale and to rent

Feature Homes - page 42

What's hot on the property market

The Property Ombudsman

DAVIDCLARK & COMPANY
THE PROPERTY SALES PEOPLE

Scan with your smartphone

Tel: 01353 665020 WWW.CLARKHOMES.CO.UK
20 Market Place, Ely, Cambs CB7 4NT Email: info@clarkhomes.co.uk

LITTLEPORT £139,950

- Modern semi detached bungalow
- Open aspect to rear
- 2 bedrooms
- Fitted kitchen
- Lounge/diner
- Conservatory
- Garage and garden
- EPC Rating D

ELY £259,950

- Established semi detached house
- Sought after cul-de-sac location
- 3 bedrooms
- Living/dining room
- Kitchen and conservatory
- Some updating required
- Attractive gardens
- EPC Rating E

LITTLEPORT £209,950

- Considerably improved cottage
- Deceptively spacious throughout
- Fitted kitchen and utility
- Lounge and dining area
- 4 bedrooms
- En-suite to master, bathroom and
- downstairs shower room
- Parking and Garden. EPC Rating D

WITCHFORD £479,950

- Substantial family home
- Popular and non estate location
- 4 reception rooms
- Kitchen and utility
- 5 bedrooms
- 2 en-suites and family bathroom
- Detached double garage and garden
- EPC Rating D

LITTLEPORT

- Purpose built ground
- floor apartment
- 1 bedroom
- Kitchen
- Lounge
- Bathroom
- Allocated parking
- No onward chain

SUTTON £139,950

- Modern mid terrace house
- Ideal first buy or investment
- 2 Bedrooms
- Bathroom
- Fitted kitchen
- Lounge/dining room
- Low maintenance rear garden
- EPC Rating C

SOUTHERY £235,000

- Detached family home
- Non estate location
- 3 double bedrooms
- Lounge and dining room
- Fitted kitchen and utility
- Single garage and workshop
- Open views to rear
- EPC Rating D

WITCHFORD £279,950

- Modern chalet style home
- Non estate location
- Kitchen b'fast room and utility
- Lounge and dining room
- 3 bedrooms
- En-suite and family bathroom
- Enclosed rear garden
- EPC Rating C

LITTLEPORT £309,950

- Modern detached family home
- Open aspect to front
- Stylishly fitted kitchen
- 4 bedrooms
- Lounge and dining room
- 2 en-suites and dressing room
- Landscaped rear garden
- EPC Rating B

ELY £124,950

- Ideal investment/first purchase
- 1 bedroom house
- Ground floor bathroom
- First floor lounge
- First floor kitchen
- 2 allocation parking spaces
- EPC Rating E
- No onward chain

rightmove.co.uk
The UK's number one property website

Don't forget, we LET

NAEA

The Property Ombudsman

DAVIDCLARK & COMPANY
THE PROPERTY SALES PEOPLE

Scan with your smartphone

Tel: 01353 665020 WWW.CLARKHOMES.CO.UK

20 Market Place, Ely, Cambs CB7 4NT Email: info@clarkhomes.co.uk

ELY

- Centrally Located
- 2 bedroom apartment
- Fitted kitchen
- Lounge
- Allocated parking
- Private secure entrance
- EPC Rating C

ELY

- Excellent location
- 1 bedroom apartment
- Fitted kitchen
- Allocated parking
- EPC Rating B

SOHAM

- Detached bungalow
- Quiet location
- 3 bedrooms
- Lounge
- Kitchen/diner
- Garage
- EPC Rating C

LITTLEPORT

- Detached family home
- 4 bedrooms
- En-suite
- Open plan living arear
- Well appointed kitchen
- Garage and parking
- EPC Rating C

Since joining us in January Rob Mills has been busy taking on new properties, letting many of them on the first viewing along with negotiating new lets on existing properties within the portfolio.
Rob is a qualified, licensed member of ARLA (Association of Residential Letting Agents) and has been dealing with lettings in and around the Ely area for the last 10 years. He previously worked for a large independent letting agent that was sold to a corporate company in 2013. 'I joined David Clark as I like to work for an independent company and not just be a number on a wage slip, working with David and the rest of the team works perfectly as we all work together to achieve the best for our clients both on sales and lettings by providing a personal, professional and friendly service 'said Rob.

The current lettings market is very strong in and around the Ely area, properties are not taking long to be let with good rents being obtained and empty periods kept to a minimum. However, it is important to be realistic with the rental prices making sure they are set at a level that is good for the landlord and affordable to tenants. We have great experience in the Ely area so are able to make sure that the rental value is correct in the current market.

We are truly independent estate agents and not owned by a large corporation. Our landlord and tenant fees are very competitive, we do not have any hidden costs or earn any commission from our maintenance contractors. Our whole business is operated from our prominent premises on the market square in Ely, our clients do not have to contact another department in a different city if they need help or advice on something to do with tenancy administration, maintenance or accounts. Sheila Clayton runs our accounts department and has great experience within the lettings industry as she also worked for a large letting agent before joining David in March 2013, she is on hand to deal with any queries that landlords may have in relation to their rental income, expenditure and to also assist landlords and tenants with any maintenance or other queries.
We have also taken on the management of a block of flats in Ely assisting the resident's management committee and are looking to expand our involvement in this area over the next few years. Many modern developments have areas that are not looked after by the Local Authority and require the setup of a Management Company. Often the day to day tasks are onerous if left to only one or two individual residents.

If you would like to speak to us about our lettings services please contact Rob Mills on 01353 665020 or email robert@clarkhomes.co.uk our offices are open **09.00 – 17.30 Monday to Friday** and **09.00 – 16.00 every Saturday.**

ELY

- Modern Townhouse
- Popular location
- 3 bedrooms
- Fitted kitchen
- Lounge and dining room
- Garage and garden
- EPC Rating C

LITTLEPORT

- Refurbished detached house
- Non estate location
- 2 first floor bedrooms
- Lounge
- Kitchen dining room
- Large garden
- EPC Rating D

SUTTON

- End terraced family home
- 3 bedrooms
- Fitted kitchen
- Lounge/diner
- Enclosed rear garden
- Garage
- EPC Rating D

ELY

- Centrally located
- Small development
- 2 double bedrooms
- Fitted kitchen
- Lounge/diner
- En-suite and bathroom
- EPC Rating C

rightmove.co.uk The UK's number one property website

Don't forget, we LET

NAEA

01353 654900 cheffins.co.uk UNRIVALLED COVERAGE AROUND ELY

NEW

Ely £215,000

Situated in an established City location, this well presented semi detached house briefly comprises entrance hallway, lounge, dining room, kitchen, 3 bedrooms, bathroom, single garage, driveway, parking and front and rear gardens. The property also benefits from gas central heating and double glazing. EPR TBC.

NEW

Ely £440,000

A stylish City home situated in a highly regarded location within easy access of the mainline railway station & City amenities with pleasant views towards the River Great Ouse & across to Ely Marina. Entrance hallway, lounge, dining room, kitchen, 3 first floor bedrooms (1 ensuite), family bathroom, second floor master bedroom with ensuite. The property also has a garage, parking and a garden. EPR TBC.

NEW

Ely £360,000

A superbly presented extended family home situated in a highly regarded location. Accommodation briefly comprises entrance hall, cloakroom, kitchen, utility room, study, living room, dining room, 4 bedrooms (2 ensuite), family bathroom, enclosed gardens, double garage and off road parking. The property benefits from double glazing and gas central heating. EPR TBC.

NEW

Nordelph Guide Price £450,000

An established detached family home set on a plot of approximately 12.4 acres of grade 1 arable land (currently set to wheat and due to be harvested July/August 2014). Hall, lounge, separate dining room, sitting room/bedroom 4, office/family room, rear lobby, utility, kitchen/breakfast room, 3 bedrooms, box room, bathroom & separate cloakroom. No upward chain. EPR TBC.

RICS NAEA ARLA

CAMBRIDGE **ELY** HAVERHILL NEWMARKET SAFFRON WALDEN ST IVES LONDON

Cheffins

Wardy Hill £439,950

A highly individual 4 bedroom superbly presented Potton designed family home. EPR C.

Sutton £275,000

Established 3 bedroom detached home with a generous rear garden in a non estate location. EPR E.

Stretham £176,950

A modern 3 bedroom semi detached house well located for access to Cambridge & Ely. EPR E

Stretham Shared Ownership £87,500

A 3 bedroom semi-detached house offered on a 50% shared equity basis. EPR E.

Littleport £136,950

A well presented 2 bedroom property with enclosed rear garden situated near to the Town Centre. EPR TBC.

Haddenham £249,950

A greatly improved 3 bedroom detached character cottage in the heart of the village. EPR C.

Soham £129,950

A superbly presented spacious 2nd floor 2 bedroom apartment situated in a modern development. EPR C.

Southery £205,000

A superbly presented 4 bedroom detached bungalow situated in a picturesque location. EPR D.

Littleport £245,000.

A detached 3 bedroom chalet style property situated in an established non estate location. EPR TBC.

Aldreth £419,950

A highly individual 4/5 bedroom detached family home on a mature plot. No chain. EPR D.

Stretham £350,000

An impressive brand new barn style detached property offering stylish & versatile living. EPR TBC.

Littleport £139,950

A 2 bedroom bungalow situated close to the centre of this popular Fenland Town. EPR TBC.

Passionate about property since 1825 **cheffins.co.uk**

01353 654900 cheffins.co.uk UNRIVALLED COVERAGE AROUND ELY

Little Ouse £147,950

Situated in a semi rural location with superb views to the front and rear aspects, this family home has accomodation comprising entrance hallway, cloakroom, study/ bedroom 4, kitchen/breakfast room, utility room, lounge, 3 first floor bedrooms and bathroom. There is also off road parking and gardens. EPR D.

Ely £210,000

An end of terrace bungalow situated in a convenient location in the popular town of Ely. Accommodation briefly comprises entrance hallway, kitchen/breakfast room, lounge, dining room, 2 bedrooms, bathroom, fully enclosed garden. The property also benefits from off road parking and gas central heating. EPR TBC.

Ely £184,950

Situated in a south City location, this established semi detached home has accommodation comprising ktichen, lounge, bathroom, 2 bedrooms and courtyard garden. The property also benefits from gas central heating. EPR TBC.

Ely £194,950

A well presented end of terrace property situated in a highly regarded location. Accommodation briefly comprises entrance hallway, cloakroom, lounge, kitchen/ breakfast room, 3 bedrooms, bathroom, fully enclosed rear garden, driveway and single garage. The property also benefits from gas central heaing and double glazing. EPR D.

Sutton £279,950

A spacious detached bungalow situated on a mature generous plot. The versatile family accommodation includes entrance hallway, kitchen/breakfast room, utility room, lounge, 3 bedrooms, bathroom, single garage, car port and gardens. The property also benefits from double glazing. EPR E.

Ely £450,000

Situated on a plot of approximately an acre (sts) this highly individual detached bungalow has been extended and now offers extensive accommodation which includes entrance hallway, lounge, dining room, kitchen, utility room, garden room, study, cloakroom, rear lobby, 3 bedrooms (master with ensuite) and family bathroom, together with a single garage, parking and gardens. EPR C.

RICS NAEA ARLA

CAMBRIDGE **ELY** HAVERHILL NEWMARKET SAFFRON WALDEN ST IVES LONDON

Cheffins

Ely £550 pcm

Ground floor 1 bedroom flat ideally located in the heart of the city,which has been newly decorated.

Ely £625 pcm

Modern first floor 2 bedroom flat on a popular development to the north of the City centre. EPC:B

Ely £675 pcm

Modern first floor 2 bedroom apartment in a sought after location with gas heating. EPC:B

Soham £675 pcm

Modern well presented 2 bedroom terraced house with gardens, gas heating and allocated parking. EPC:B

Ely

Ground floor 2 bedroom apartment ideally located close to the rail station & allocated parking.EPC:B

Soham £750 pcm

3 bedroom terraced house situated on a modern development with enclosed garden and parking.

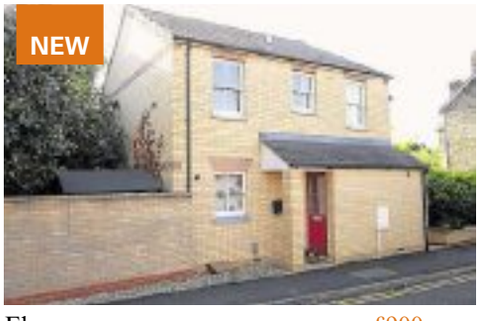

Ely £900 pcm

Semi detached 3 bedroom house with gas central heating, enclosed garden, garage and parking. EPC:D

Ely

Spacious 3 bedroom terraced townhouse in the City centre with enclosed garden and 2 parking spaces.

OPENING MORE DOORS FOR TENANTS AND LANDLORDS

- Expert & Professional Advice
- Qualified Staff
- Professional Independent Inventory
- Tailored Management Services
- Competitive Rates
- Property Presentation Advice
- Major Regional Presence
- Effective Local Press Advertising
- Exposure on all Major Websites
- Large Tenant Database
- Email Marketing
- Full Colour Brochures including Floorplans

For a free rental appraisal from one of the best known names in the region please call

01353 663144

*Letting fees apply. See Cheffins.co.uk for full details.

Passionate about property since 1825 **cheffins.co.uk**

Your all-new local property site...

• **Search** for local properties in your area • **Free information** on mortgages and finance

ely-news.co.uk ElyNews print | online | mobile

HM HARRISON MURRAY

harrisonmurray.co.uk
01354 692900

CHATTERIS
- No Upward Chain
- Two Bedrooms
- Conservatory
- EPC Rating TBC

£114,995

CHATTERIS
- One Bedroom Ground Floor Flat
- Ideal Investment Buy - Tenant In Situ
- Close To town Centre
- EPC Rating D

£64,995

CHATTERIS
- Three Bedroom Detached House
- Conservatory
- Ground Floor Cloakroom
- Garage & Off Road Parking
- UPVC Double Glazing
- EPC Rating D

£189,995

CHATTERIS
- Non Estate Location
- Three Bedrooms
- Re Fitted Shower Room
- Allocated Off Road Parking
- UPVC double Glazing
- EPC Rating TBC

£143,500

CHATTERIS
- Four Bedroom Detached House
- En Suite to Master
- Kitchen/ Breakfast Plus Utility
- Ground Floor Cloakroom
- Exclusive Gated Development
- EPC Rating C

£220,000

CHATTERIS
- No Upward Chain
- Two Bedrooms
- Rear Garden
- Off Road Parking
- Close To Town Centre
- EPC Rating D

£124,995

CHATTERIS
- No Upward Chain
- Three Bedrooms
- En Suite to Master
- Off Road Parking
- EPC Rating B

£135,000

CHATTERIS
- Three Bedrooms
- Large Rear Garden With Field Views
- Off Road Parking
- UPVC Double Glazing
- Gas Central Heating
- EPC Rating E

£129,995

CHATTERIS
- Three Bedrooms
- En-suite to Master
- Separate Dining Room
- Energy Rating - E
- Kitchen/Breakfast Room plus Utility
- Off Road Parking

£149,950

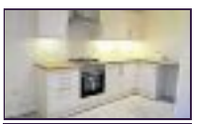

CHATTERIS
- Brand New
- Three Bedrooms
- En Suite To Master
- Off Road Parking
- EPC Rating - B

£140,000

CHATTERIS
- One Bedroom First Floor Flat
- Beautifully Presented
- Off Road Parking
- No Upward Chain
- EPC Rating G

69,500

CHATTERIS
- Three Bedrooms
- Conservatory
- Garage/Workshop
- Large Garden With Building Plot
- EPC Rating - E

£248,000

CHATTERIS
- No Upward Chain
- Three Bedrooms
- Refitted Bathroom
- Garage
- Good Sized Garden
- EPC Rating C

£139,995

CHATTERIS
- Semi Detached
- Three Bedrooms
- No Upward Chain
- EPC Rating E

£149,995

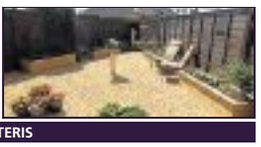

CHATTERIS
- Semi Detached
- Four Bedrooms With Two Ensuites
- Utility Room
- Garage
- Excellent Decorative Order
- EPC Rating B

£220000

Chatteris Office: 46 High Street, Chatteris, Cambridgeshire. PE16 6BH

See many more homes like these online.

haart

Ely
01353 664 112

Soham
01353 968 080

Call us 8am - 10pm everyday

Guide Price £220,000 - £230,000

Chain Free! EPC C

Littleport

Lots of space, naturally light rooms and a fabulously sized rear garden are just some of the benefits on offer within this family friendly three bedroom link detached house. Ref: 8989

- No forward chain
- Master bedroom to en suite
- Kitchen/diner
- Ground floor cloakroom
- Spacious rear garden
- Garage and off road parking

Family in mind - Call to view!

Home Sweet Home

Littleport

£180,000 - £190,000

EPC D

Formerly our clients family home, this three bedroom property is now available for sale with no forward chain. Deceptively spacious throughout with light and airy rooms plus having garage and off road parking. Ref: 8918

Don't hesitate! View today!

Guide Price

£340,000 - £360,000

Prickwillow

What You Have Been Working For

EPC C

Sleek and modern, this four bedroom detached house is set a stones throw from the River Lark and has fishing rights and potential for mooring. Set on a fabulous size plot with ample off road parking. Ref: 8968

A must see!

Off The Beaten Track

Littleport

£175,000 - £185,000

EPC C

A lovely three bedroom home tucked away on this popular development, overlooking the cycle path. My seller loved the feel of this secluded spot and the convenience of the train station being approximately a mile away. Ref: 8977

View now!

The Home Your Family Deserves

Wentworth

£675,000

EPC D

Ready to live in the lap of luxury? Our sellers had this four bedroom executive home built in 1980 and it has evolved over the years as their needs and requirements have changed. Set on an amazing size plot in a prime location! The property offers space and versatility and any buyer will not help but be wowed as they wander from room to room! There is an abundance of living space with its five reception rooms, four bedrooms and two en suites. Ref: 8968

Step inside

Guide Price £130,000 - £140,000

Fantastic Living Space EPC D

Littleport

If you want to reside on one level and downsize to a one bedroom property without having to compromise on living space, then this is for you! A lovely detached bungalow with great room sizes and great outside space. Ref: 8987

- Detached Bungalow
- One Bedroom
- Lounge/Diner
- Wet Room
- Off Street Parking
- Chain Free

Come and see!

haart

Ely
01353 664 112

Soham
01353 968 080

Call us 8am - 10pm everyday

Guide Price £220,000 - £230,000

Fantastic Ely City Location

EPC C

Ely

A fantastic house in a lovely location this three bedroom home will not be available for long ... the garage and off street parking to the side and the attractive double fronted aspect mean this house oozes kerb appeal. Ref: 9019

- Dual aspect lounge
- Double fronted
- Three bedrooms
- Garage and off street parking
- West Ely location
- Chain free

Fantastic family home-view now!

Guide Price £250,000 - £260,000

Peace And Quiet

EPC C

Prickwillow

Individually designed three bedroom detached family home set close to the River Lark. Ideal for fishing, walking and bird watching. The hub of the home for our sellers is most definitely the kitchen/diner which could also be adapted to incorporate a family area. This property offers spacious accommodation upstairs and down! Ref: 8835

- Individual family home
- Three bedrooms
- En-suite and Juliette balcony to master
- Integral garage and ample off road parking
- Spacious kitchen/dining/family
- Close to River Lark - ideal fishing

Modern and individual-view now!

Guide Price £290,000 - £310,000

Once In A Lifetime

EPC D

Isleham

Looking for something a little bit different? Then look no further than this very individual two bedroom semi detached cottage which has the former premises of the Old Bakery within the garden. Our seller has created a real wow with her interior design in the cottage itself, and the bakery building has been converted into studio/office/storage premises but could also easily be converted into an annexe, subject to planning. Ref: 8938

- Semi detached cottage
- Two double bedrooms
- Spacious living accommodation
- Extensive outbuilding
- Garage and off road parking
- Potential for annexe

You will not want to miss this!

Guide Price £225,000 - £235,000

Don't Let This One Get Away!

EPC C

Ely

Beautifully presented throughout, this three bedroom end of terrace house will be incredibly sought after with its larger than average rear garden and garage directly to side. Ring for your viewing! Ref: 8871

- En-suite to master and walk-in wardrobe
- Separate lounge and dining room
- Ground floor cloakroom
- Larger than average rear garden
- Garage and driveway
- Beautiful presentation

Don't wait-call to view!

haart of ELY

For more properties in your area visit haart.co.uk

TUCKERGARDNER.COM

SUTTON GAULT

An impressive and stylish four bedroom home, set within a lovely setting with formal gardens and adjoining field totalling about 4 acres (STS)

4 bedrooms, 2 bathrooms, 3 reception rooms, utility, kitchen/breakfast room, double garage, LPG central heating, carriage driveway and 4 acres (STS). EPC rating: E

£429,950

NEW

ELY

An attractive detached four bedroom townhouse with stylish accommodation set within this tucked away location just of Witchford Road.

4 bedrooms, en suite shower room, cloakroom, bathroom, sitting room, kitchen/dining room, gas central heating, double glazing and south facing rear garden. EPC rating: TBC

£295,000

ELY

A detached Victorian home which has been extended creating a spacious three/four bedroom family home, that needs to be seen to be fully appreciated, close to the centre of Ely.

3 bedrooms, bathroom, ground floor shower room, ground floor fourth bedroom/study, lounge, dining room, conservatory, kitchen, utility room, rear garden, carport and driveway and gas central heating. EPC rating: C

£335,000

NEW PRICE

SUTTON

A highly individual detached family home thoughtfully enlarged during recent times to create a stylish four bedroom residence.

4 bedrooms, bathroom, shower room, sitting room, family room, dining room, kitchen, utility, garden room, gas central heating, driveway, single garage, side and rear garden. EPC rating: D

£299,950

ELY

An attractive four bedroom family home well situated towards the head of a cul de sac, forming part of this popular residential development.

4 bedrooms, en suite shower room, bathroom, sitting room, dining room, kitchen, utility room, cloakroom, gas central heating, double glazing, driveway, single garage and rear garden. EPC rating: D

£295,000

HADDENHAM

A beautifully presented semi detached home recently improved and enlarged to now provide spacious four bedroom accommodation.

4 bedrooms, bathroom, shower room, sitting/dining room, kitchen, utility room, oil fired central heating, double glazing, driveway, carport and rear garden. EPC rating: D

£275,000

Your Ely sales team...

Cambridge 01223 350800 | Ely 01353 616130 | Great Shelford 01223 845240 | Histon 01223 470099

TUCKERGARDNER.COM

TuckerGardner

NEW

ELY

A three bedroom townhouse on a highly regarded development, ideal for any family.

3 bedrooms, master with en suite shower room, bathroom, kitchen/breakfast room, dining room/family room/study, lounge, cloakroom, garage, off-road parking and rear garden EPC rating: C

£244,950

SUTTON

A stylish modern three bedroom home occupying a pleasant position facing a green area and forming part of this attractive development.

3 bedrooms, en suite shower room, family bathroom, entrance hall, cloakroom, sitting room, dining room, kitchen, gas central heating, double glazing, garage and enclosed rear garden. EPC rating: C

£204,950

ELY

A modern three bedroom terraced home in this popular residential area just off ' Stour Green' and within the catchment area of The Lanterns primary school.

3 bedrooms, bathroom, cloakroom, kitchen, lounge/dining room, entrance hall, gas central heating, double glazing, enclosed rear garden, single garage and parking. EPC rating: C

£195,000

NEW SOLD

SUTTON

An immaculate end terrace modern two bedroom home well situated in this popular and highly regarded residential location.

2 double bedrooms, spacious entrance hall, cloakroom, well appointed kitchen, living room, bathroom, cnetral heating, double glazing and garage. EPC rating: B

£165,000

NEW

WITCHFORD

A modern semi detached two bedroom home with an adjoining single garage and good rear garden.

2 bedrooms, bathroom, entrance porch, living room, kitchen, cloakroom, double glazing, central heating.
EPC rating: C

£165,000

NEW PRICE

SOHAM

A two bedroom second floor apartment positioned in this residential development in the popular and well served town of Soham.

2 bedrooms, bathroom, inner hallway, open plan kitchen, lounge/dining room and allocated parking space.
EPC rating: D

£115,000

Find all our properties on... rightmove Zoopla

TuckerGardner

NEW

LITTLEPORT

A newly decorated three bedroom mid terrace house in the popular village of Littleport, offering easy access to both local amenities and the Station.

The property comprises of entrance hall, lounge with arch leading to kitchen/diner with electric cooker and hob, 3 bedrooms and family bathroom. Gas central heating. Enclosed rear garden with lawn, patio area and shed. Garage en-bloc and two allocated parking spaces. EPC rating: C.

£650PCM*

NEW PRICE

SOHAM

A bright and spacious one bedroom second floor flat located in the popular Market Town of Soham.

Kitchen with built in electric oven and hob, lounge/diner with built in TV unit and shelving, bedroom and shower room. Neutrally decorated throughout. Electric storage heating. One allocated parking space. EPC rating: C.

£475PCM*

ELY — £600PCM*

A nicely presented one bedroom fully furnished first floor flat located in a small cul-de-sac, a short walk from the City Centre.

Open plan living area including kitchen with built in fridge and washing machine, gas hob and electric oven, living area with dining table, corner sofa and wooden floor, WC, bedroom with built in double wardrobes and double bed, bathroom with shower over bath. Gas central heating. EPC rating: C.

ELY — £550PCM*

A newly decorated one bedroom ground floor apartment conveniently located just off the Market Square, within walking distance to the Railway Station and Riverside.

Entrance hall, newly fitted kitchen, living room, shower room and double bedroom. Electric storage heating. Double glazed. EPC rating: TBC.

NEW

ELY — £635PCM*

A two bedroom mid terrace cottage in a central location within walking distance of the Station and River.

Lounge, kitchen, lean-to, bathroom, 2 bedrooms. GSH. Small rear courtyard. EPC rating: D.

LET

ELY — £600PCM*

A well presented two bedroom first floor flat on the popular Kings Avenue development.

Lounge, kitchen, double bedroom, single bedroom and bathroom. Electric storage heating. One allocated space. EPC rating: C.

LET

ELY — £735PCM*

A spacious three bedroom mid terrace character cottage located within walking distance of the City centre. Lounge/diner, kitchen, rear lobby area, ground floor bathroom with shower over bath and three bedrooms. Gas central heating. Rear garden. EPC rating: D.

LET

ELY — £600PCM*

A spacious and well presented one bedroom Q Type house situated in a quiet cul-de-sac within walking distance of the City centre and Railway Station.

facebook.com/struttandparker
twitter.com/struttandparker
struttandparker.com

STRUTT&PARKER

Cambridgeshire | Soham

Town centre 0.4 miles, Ely 6 miles, Cambridge 19 miles

Charming and special Edwardian detached home with excellent detached workshop and studio set in secluded gardens

2 reception rooms | kitchen/breakfast/diner | pantry | utility | 3 bedrooms | 2 bath/shower rooms | office | outbuildings | parking | EPC rating E

About 0.3 acres

Guide Price £425,000

Cambridge 01223 459500
Cambridge@struttandparker.com

Cambridgeshire | Waterbeach

Rail station 0.9 miles, Cambridge 6 miles, Ely 10 miles

Extremely well presented and spacious family home presented to the highest order in a pleasant and convenient village

2 reception rooms | kitchen/breakfast room | utility | cloakroom | 4 bedrooms | 3 bathrooms | parking | west facing gardens | EPC rating C

Offers in Excess £499,950

Cambridge 01223 459500
Cambridge@struttandparker.com

Your local team
At Strutt & Parker, we know the importance of teamwork and experience gained through local knowledge.

Cameron Ewer
Cambridge

Michael Houlden
Cambridge

Belinda Holmes-Smith
Cambridge

Lucy Gibson
Cambridge

Mathew Forster
Cambridge - Residential Development

Cambridge 01223 459500 | Cambridge@struttandparker.com
50 offices across England and Scotland, including 10 offices in Central London

pocock&shaw

Residential Sales, Lettings & Management

Residential Sales

ELY £450,000

NEW

A particularly spacious, four bedroom, detached bungalow which lies in a peaceful setting at the end of a small exclusive cul de sac development probably no more than half a mile from the City Centre.

Entrance Hall, Sitting Room, Dining Room, Study/Bedroom Five, Kitchen/Breakfast Room, Utility Room, Four Bedrooms with En-Suite to Master Bedroom, Family Bathroom, Double Glazing, Gas Central Heating, Front Garden, Enclosed Rear Garden, Double Garage, Driveway Parking.

No Upward Chain
EPC - 53(E)

ELY £295,000

NEW

A well presented 4 bedroom detached family home situated in a much sought after modern development close to the Lantern school and Ely College

Reception Hall, Lounge, Dining Room, Study, Cloakroom, Kitchen, Utility Room, 4 Bedrooms, 2 En-Suite Shower Rooms, 2 Further Bedrooms, Family Bathroom, Tandem Length Garage, Off Road Parking, Gas Central Heating, Double Glazing, Rear Lawned Garden.

EPC - 72(C)

LITTLEPORT £285,000

NEW

A wonderful opportunity to purchase a residential/ commercial property consisting of a detached four bedroom bungalow with adjacent A1 premises in the centre of this well served village location.

4 Bedrooms, Bathroom, En-Suite, Fitted Kitchen/ Dining Room, Sitting Room with Study/Playroom off, A1 shop premises 40 sqm, comprisng shop front, cloakroom and kitchen/ staff area.

EPC TBC

PRICKWILLOW £320,000

NEW

A particularly well presented, spacious, individually designed 4/5 bedroom detached property which lies towards the end of a country lane in a peaceful setting in this popular village location.

Entrance Hall, Sitting Room, Spacious Kitchen/Dining Room , Utility Room, Family Room/Bedroom 5, 4 Further Bedrooms, En-Suite to 2 Bedrooms, Study, Double Glazing, Oil Fired Central Heating, Driveway Parking for Numerous Vehicles, Enclosed Rear Garden.

EPC - 76(C)

COVENEY £475,000

An impressive, late 18th Century, double fronted detached residence which lies in an elevated position with far reaching countryside views.

Reception, Inner and Rear Hall, Sitting Room, Drawing Room, Dining Room, Spacious Kitchen/Breakfast Room, Walk-in Pantry, Utility Room, Cloakroom, 6 Bedrooms (3 with En-Suites and 2 which also have their own separate access), Family Bathroom, Cellar, Double Glazing, Oil Fired Central Heating, Front and Rear Gardens, Double Garage and Hard Standing for Several Vehicles.

No Upward Chain
EPC - 27(F)

WITCHFORD £235,000

NEW

A spacious 3 bedroom semi-detached family home situated on a generous plot with potential to extend (STP) and positioned within the heart of the village.

Entrance Hall, Living Room, Kitchen/Dining Room, Conservatory, Three Bedrooms, Bathroom, Garage, Large Enclosed Rear Garden.

No Upward Chain

pocock.co.uk rightmove.co.uk Zoopla.co.uk MAYFAIR OFFICE.CO.UK

Ely Office: 26 High Street, Ely, Cambs CB7 4JU
T 01353 668091 | E ely@pocock.co.uk
Also at Cambridge, Newmarket and London

Gregory Van Dicks
Magnus Woodroffe

WITCHAM

An impressive, superbly presented, modern double fronted 4 bedroom detached residence which lies in an appealing end of cul de sac position within this sought after village location. EPC - 80(C)

ELY

A beautifully renovated, late Victorian, 2 bedroom cottage which lies in a convenient spot less than a mile from the City centre and railway station. No Upward Chain EPC 63 - (D)

SOHAM

A well presented, 2 bedroom, mid terrace home ideally suited for first time or investments buyers situated close to the Town centre. EPC - 70(C)

WITCHFORD

An attractive, modern, four bedroom detached house adjacent to park land and open fields in an end of cul de sac setting located in this popular village location. No Upward Chain EPC - 67(D)

LITTLEPORT £475,000

A substantial individually built detached residence with self contained annexe which lies in a convenient position in this well served village location. EPC - 70(C)

LITTLE DOWNHAM £184,950

An individually designed 2/3 bedroom detached family home situated just off the High Street in this sought after Village. No Upward Chain. EPC - 78(C)

LAKENHEATH £450,000

A rare opportunity to acquire 5 bedroom detached farmhouse with a large range of outbuildings including a new barn, 2 cart sheds, garage and ample secure parking set in approximately 0.75 of an acre. EPC - 35(F)

LITTLE THETFORD £184,950

A well presented, 3 bedroom end of terrace family home situated in a popular established development, overlooking the Village Green. No Upward Chain EPC - 58(D)

SOHAM £650 pcm*

A recently constructed two bedroom flat located on a popular development.

Entrance Hall, open place Living Room/ Kitchen, Bathroom, Two Bedrooms, Allocated Parking.

EPC 80 - C

AVAILABLE IMMEDIATELY - UNFURNISHED

LITTLE DOWNHAM £595 pcm*

A detached spacious one bedroom coach house which enjoys far reaching views over open countryside.

Entrance Hall, Landing, Living Room, Kitchen with Appliances, Bedroom, Bathroom with Separate Shower Cubicle, Gas Central Heating, Double Glazing, One Residents Parking Space, Own Garden.

Rent includes Council Tax

EPC 72 - C

AVAILABLE IMMEDIATELY - FURNISHED/PART FURNISHED

ELY £750 pcm*

A well maintained four bedroom older style end of terrace house located within a few minutes walk of Ely Railway Station and the City Centre, and views of the Cathedral to the rear.

Entrance Hall, Front Reception Room, Rear Reception Room, Well Fitted Kitchen, Three Bedrooms To The First Floor, Bathroom, Second Floor Bedroom 4/Study, Double Glazing, Gas Central Heating, Enclosed Rear Garden

EPC 53 -E

AVAILABLE IMMEDIATELY - UNFURNISHED

pocock.co.uk rightmove.co.uk Zoopla.co.uk MAYFAIR OFFICE.CO.UK

***Lettings fees apply, contact us for more details**

Ely Office: 26 High Street, Ely, Cambs CB7 4JU
T 01353 668091 | E ely@pocock.co.uk
Also at Cambridge, Newmarket and London

Cover PROPERTY

Beautifully-presented modern family home

Littleport: £309,950

- Detached
- Two reception rooms
- Four bedrooms
- Two en suites
- Landscaped rear garden

A MODERN detached four bedroom family home in Chamberlain Fields, Littleport, is now on the market for £309,950. The beautifully-presented property has accommodation which includes two reception rooms, four double bedrooms including two with en suites, and a family bathroom. Outside there is a driveway, a double garage and a landscaped rear garden. For further information contact David Clark & Company on (01353) 665020.

Peter Michael
Property Sales & Letting Agents

HIGH STREET, SOHAM
01353 725400

Soham £149,500

End terraced bungalow in a popular residential area in Soham. The accommodation comprises entrance hall, lounge, kitchen. two bedrooms and bathroom. The property benefits from gas radiator heating, double glazing, enclosed rear garden and a garage. Viewing is strongly recommended. No onward chain. EPC Rating C

Soham £210,000 Reduced

Detached house situated in popular residential area in the town of Soham. The accommodation in brief comprises of entrance hall, cloakroom, kitchen/dining room, lounge, playroom, three bedrooms and a bathroom. The property benefits from double glazing, gas radiator heating and an enclosed rear garden. Viewing is strongly recommended. EPC TBC

Soham £194,950

We are pleased to offer for sale this terraced house with potential to update and improve, situated close to the town centre of Soham. The accommodation comprises entrance hallway, lounge, dining room, kitchen, utility room, bathroom, shower room and three bedrooms. The property benefits from gas fired heating and enclosed rear garden. EPC E.

Soham £116,500

A two bedroom first floor apartment benefiting from double glazing, electric heating and allocated parking. The accommodation comprises entrance hall, lounge, kitchen, two bedrooms, bathroom. No Onward Chain. EPC Rating C.

Soham £132,500 Chain Free

First floor flat with accommodation comprising entrance hall, lounge, kitchen, two bedrooms and a bathroom. The property benefits from gas radiator heating, double glazing and an allocated parking space. EPC Rating C. No onward chain.

Chippenham £138,000

We are delighted to offer for sale this detached one bedroom house situated in the sought after village of Chippenham. Accommodation comprises kitchen, lounge/dining room, bedroom and bathroom. The property benefits from electric heating and double glazing and offers an enclosed rear garden. No onward chain.

Soham £425,000 New

Detached four bedroom house situated in a non estate position on the outskirts of Soham offering extensive stabling with paddocks and menage extending to approx two acres subject to survey. The accommodation comprises hall, lounge, kitchen/breakfast room, utility room, cloakroom, landing, four bedrooms and bathroom. EPC Rating D.

Soham £315,000

We are pleased to offer for sale this detached bungalow situated in a non estate position in the town of Soham.
The accommodation comprises entrance hall, lounge, dining room, kitchen, utility room, three bedrooms with en-suite to master bedroom and bathroom. Viewing is strongly recommended to appreciate the accommodation on offer. EPC Rating D.

Soham £750 pcm To Let

A three bedroom semi detached house situated within walking distance of St Andrews School with double glazing and gas radiator heating. The accommodation in brief comprises entrance hall, downstairs cloakroom, lounge, kitchen, three bedrooms and bathroom, front and rear gardens and garage. No smokers, No shares, No housing benefit. Tenant application fees apply

Soham £625 pcm To Let

Semi detached house with accommodation comprising entrance porch, lounge, kitchen, utility room, bathroom and two bedrooms. Sorry no sharers, pets, benefits. EPC Rating F

rightmove.co.uk Zoopla.co.uk

*Letting fees apply, contact us for more details.

Address: 41 High Street, Soham, Ely CB7 5HA
• sales@petermichael.co.uk
• www.petermichael.co.uk

#covered

...local sports, news, facts and figures - 24/7

ely-news.co.uk/sport

ElyNews print | online | mobile

AT YOUR SERVICE

B&T
Motor Repairs
• MoT Testing & Repairs
• Service & Repairs
• Computer Diagnostics
• Air Con Servicing
• Tyres & Exhausts
• Prompt, friendly service
62 Cambridge Road, Ely CB7 4HT
Telephone 01353 667788
www.bandtmotorrepairs.co.uk

GEOFF GLOVER
Chettisham Garage
Lynn Road, Ely, Cambs, CB6 1SA
For all your repair, servicing & full diagnostic checks on light commercial vehicles and most makes of car
INCLUDING VAUXHALLS.
01353 664234
Service from £69.95
Competitive Prices
www.ggvs.co.uk
All work guaranteed
Courtesy vehicles available

AT YOUR SERVICE

2 FOR 1 ADVERTISING
Your advert will appear in paper and online!
CLASSIFIED
Visit www.thisisads.co.uk
Call 0844 4068 674

THE NEW LOCAL HOME FOR PROPERTY
...your next home is closer than you think
ely-news.co.uk

Cor - It's a Corsa!

2014 REG

VAUXHALL
CORSA 1.2 LIMITED EDITION, 16V, 3DR
• 17" black twin-spoke alloys • Sports style front seats
• Air con • Cruise control • Sports suspension
• Tinted windows • Front fog lights
• Sports body colour inc.spoilers

PLUS IT'S ONLY £195 A MONTH WITH £NIL DEPOSIT!

REPRESENTATIVE FINANCE EXAMPLE	
ON THE ROAD PRICE	£10,995
CUSTOMER DEPOSIT	£NIL
AMOUNT OF CREDIT	£10,995
1ST & FINAL MONTHLY PAYMENT	£344
45 MONTHLY PAYMENTS	£195
OPTIONAL FINAL PAYMENT	£4,306
TOTAL AMOUNT PAYABLE	£13,769
DURATION OF AGREEMENT	48 MONTHS
ANNUAL FIXED RATE OF INTEREST	7.93%
REPRESENTATIVE APR	9.2%

LIFETIME WARRANTY 100,000 MILE

HURRY! Very limited numbers.

REPRESENTATIVE 9.2% APR

Murketts Vauxhall www.murketts.co.uk

Murketts of Cambridge
137 Histon Road,
Cambridge CB4 3JD
01223 706706

Murketts of Huntingdon
Stukeley Road,
Huntingdon PE29 6HG
01480 459551

Murketts of Stapleford
Magpie Garage, London Road
Stapleford CB22 5DG
01223 716600

Murketts of Royston
Old North Road
Royston SG8 5DQ
01763 226666

VAUXHALL

Official fuel consumption figures in mpg(l/100km) for the Vauxhall range are: Urban 17.9 (15.8) - 67.3 (4.2), Extra-urban 37.7 (7.5) - 91.1 (3.1), Combined 26.6 (10.6) - 80.7 (3.5). Official emission figures range from 249-94/km.
Finance subject to an 8,000 miles per annum restriction, excess mileage charged at 9p per mile (inc VAT) extra. Further charges may be made subject to the condition of the car if you choose the return car option at the end of the agreement. Finance Scheme. Finance subject to status, guarantees/indemnities may be required. Applicants must be 18 Or over. Finance supplied by GMAC Finance, P.O. Box 6666, Cardiff CF15 7QU. Models shown for illustration purposes only. These offers supersede any previously advertised offers. Saving quoted is against Manufacturers Recommended Retail Price (MRRP).

CITY OF ELY MOTORS

www.cityofelymotors.co.uk

✓ All servicing & Mechanical repairs ✓ MoT Testing ✓ Tyres ✓ Recovery
✓ Exhausts ✓ Batteries ✓ Four Wheel Laser Alignment ✓ Fault Diagnosis on ABS
✓ Engine Management & Airbags ✓ Air Conditioning Repairs & Servicing

ESTABLISHED SINCE 1987
137 LYNN ROAD, ELY, CAMBS CB6 1DG
RECOVERY 01353 669035
OPEN MON-FRI 8.30-5.30PM, SAT 8.30-12.00PM
TEL: 01353 667903 | OUT OF HOURS TEL: 07818 036853

©LW

NEW MOT BAY NOW OPEN CALL 01353 862999 TO BOOK

High Quality, Low Prices

Lg car sales

08 (58)	Ford Focus ST-2, 2.5, 3dr Hatchback, Silver, 28,000miles	£10,495
12 (62)	SEAT Ibiza CR TDI FR, 1.6, Diesel, 3dr Hatchback, White, 22,000miles	£10,495
10 (60)	VW Passat BLUEMOTION TDI, 1.6, Diesel, 4dr Saloon, Grey, 26,900miles	£9,995
07 (07)	Alfa Romeo Spider , 2.4, Diesel, 2dr Convertible, Red, 46,000miles	£9,995
10 (10)	Peugeot 3008 HDI SPORT, 2.0, Diesel, 5dr Hatchback, Silver, 35,421miles	£9,295
10 (60)	Vauxhall Astra ELITE, 1.6, 5dr Hatchback, Black, 28,166miles	£8,995
11 (11)	Vauxhall Astra SE, 1.6, 5dr Hatchback, Blue, 22,000miles	£8,995
10 (60)	Vauxhall Astra EXCLUSIV CDTI ECOFLEX, 1.7, Diesel, 5dr Estate, Blue, 29,300miles	£8,995
10 (60)	Skoda Roomster Scout, 1.6, Diesel, 5dr MPV, Black, 31,000miles	£8,495
09 (59)	Volvo S40 R-DESIGN, 1.8, 4dr Saloon, Silver, 46,500miles	£7,995
09 (09)	Volvo S40 D DRIVE S, 1.6, Diesel, 4dr Saloon, Blue, 44,675miles	£7,995
09 (59)	Citroen C5 VTR PLUS HDI NAV, 1.6, Diesel, 5dr Estate, Silver, 52,000miles	£7,995
10 (60)	Citroen C3 Picasso Exclusive, 1.6, Diesel, MPV, Black, 23,907miles	£7,995
08 (58)	Ford Mondeo ZETEC TDCI, 1.8, Diesel, 5dr Hatchback, Grey, 32,000miles	£7,495
11 (11)	Ford Fiesta Zetec, 1.2, 3dr Hatchback, Silver, 18,000miles	£7,495
11 (11)	Peugeot 207 SPORT, 1.6, 5dr Hatchback, Silver, Auto, 11,650miles	£7,495
06 (56)	Land Rover Freelander Freestyle, 2.0, Diesel, 5dr Estate, Silver, 52,700miles	£7,495
09 (09)	Ford Fiesta STYLE PLUS, 1.2, 5dr Hatchback, Silver, 21,000miles	£7,495
11 (61)	Suzuki Splash SZ4, 1.2, 5dr Hatchback, Grey, Auto, 9,000miles	£7,495
10 (59)	Vauxhall Astra SE, 1.6, 5dr Hatchback, Black, 28,730miles	£7,495
12 (12)	Vauxhall Corsa SXI AC, 1.2, 3dr Hatchback, White, 28,000miles	£7,295
08 (58)	VW Passat HIGHLINE TDI, 2.0, Diesel, 4dr Saloon, Grey, 65,000miles	£6,995
11 (60)	Peugeot 207 Active, 1.6, Diesel, door Hatchback, Silver, 37,000miles	£6,995
09 (09)	Ford Focus C-Max ZETEC, 1.8, 5dr MPV, Red, 21,500miles	£6,995
11 (61)	Citroen C3 VTR PLUS, 1.4, 5dr Hatchback, Silver, 18,600miles	£6,995
10 (60)	Fiat Bravo MULTIJET DYNAMIC DUALOGIC 120, 1.6, Diesel, 5dr, Grey, Semi-Auto, 27,000miles	£6,995
09 (59)	Alfa Romeo Mito LUSSO 16V, 1.4, 3dr Hatchback, Grey, 45,000miles	£6,795
10 (10)	Ford Fiesta EDGE, 1.2, 5dr Hatchback, Silver, 31,400miles	£6,795
11 (11)	Vauxhall Meriva EXCLUSIV CDTI, 1.7, Diesel, 5dr MPV, Silver, Auto, 22,591miles	£6,795
11 (60)	Vauxhall Meriva S, 1.7, Diesel, 5dr MPV, Silver, 24,900miles	£6,795
10 (10)	Ford Focus ZETEC TDCI, 1.6, Diesel, 5dr Hatchback, Silver, 67,000miles	£6,695
10 (10)	Peugeot 308 S, 1.6, 5dr Hatchback, Grey, 24,000miles	£6,495
11 (11)	Peugeot 207 Envy, 1.4, 5dr Hatchback, Grey, 30,062miles	£6,495
08 (58)	Ford Mondeo Edge, 2.0, Diesel, 5dr Hatchback, Blue, Auto, 46,000miles	£6,495
10 (10)	Fiat Punto Evo MULTIAIR GP, 1.4, 5dr Hatchback, Grey, 44,000miles	£6,495
11 (61)	Toyota Aygo WT-I GO, 1.0, 5dr Hatchback, White, 21,000miles	£6,495
09 (09)	Vauxhall Astra Twin Top Sport, 1.8, 2dr Convertible, Blue, 29,000miles	£6,495
07 (07)	MINI Hatch COOPER, 1.6, 3dr Hatchback, Black, 50,400miles	£6,495
11 (11)	Renault Clio DYNAMIQUE TOMTOM 16V, 1.1, 3dr Hatchback, Blue, 36,678miles	£6,295
09 (09)	Ford Focus STYLE, 1.8, 5dr Hatchback, Black, 43,071miles	£6,295
11 (11)	Nissan Micra ACENTA, 1.2, 5dr Hatchback, Silver, Auto, 28,000miles	£6,295
08 (58)	Peugeot Partner Combi ESCAPADE HDI, 1.6, Diesel, 5dr MPV, Silver, 28,000miles	£5,995
09 (59)	Kia Pro Ceed 1, 1.4, Hatchback, Silver, 34,000miles	£5,995
09 (58)	Ford Focus STYLE, 1.6, 5dr Hatchback, Blue, 17,000miles	£5,995
10 (10)	Citroen C3 VTR, 1.4, 5dr Hatchback, Beige, 26,000miles	£5,995
05 (55)	Ford Galaxy SILVER TDI, 1.9, Diesel, 5dr MPV, Silver, 31,700miles	£5,995
09 (59)	Toyota Yaris TR, 1.4, Hatchback, Red, 26,000miles	£5,995
10 (59)	Suzuki Swift SZ3, 1.4, 3dr Hatchback, Grey, 21,000miles	£5,995
10 (60)	Vauxhall Corsa ENERGY, 1.2, 3dr Hatchback, Silver, 31,000miles	£5,995
07 (57)	Ford Mondeo ZETEC, 1.6, 5dr Hatchback, Silver, 39,500miles	£5,795
09 (09)	Ford Fusion FUSION PLUS, 1.6, 5dr Hatchback, Blue, 25,710miles	£5,795
08 (57)	Citroen C4 Grand Picasso VTR PLUS HDI EGS, 1.6, Diesel, 5dr MPV, Grey, Semi-Auto, 75,500miles	£5,495
09 (59)	Fiat Fiorino 16V MULTIJET SX, 1.3, Diesel, 3dr Van, White, 39,700miles	£5,495
09 (59)	Peugeot 207 S, 1.4, 5dr Hatchback, Blue, 21,000miles	£5,495
08 (08)	Toyota Auris T3, 1.6, 5dr Hatchback, Blue, 35,000miles	£5,495
08 (08)	Vauxhall Vectra Life (120), 1.9, 5dr Estate, Silver, 49,540miles	£5,495
09 (59)	Skoda Fabia LEVEL 1 HTP, 1.2, 5dr Hatchback, Orange, 22,000miles	£5,495
08 (08)	Vauxhall Astra LIFE CDTI, 1.2, Diesel, 5dr Hatchback, Black, 46,531miles	£5,495
08 (58)	Nissan Note TEKNA, 1.6, 5dr MPV, Blue, Auto, 33,400miles	£5,295
10 (60)	Kia Rio DOMINO, 1.4, 5dr Hatchback, Black, 47,000miles	£5,295
09 (09)	Kia Picanto Chill, 1.1, 5dr Hatchback, Blue, 25,000miles	£4,995
09 (59)	Peugeot 207 S, 1.4, 3dr Hatchback, Red, 19,000miles	£4,995
07 (57)	Renault Clio Dynamique, 1.5, Diesel, 3dr Hatchback, Silver, 38,500miles	£4,995
09 (09)	Renault Grand Modus Dynamique, 1.5, Diesel, 5dr Hatchback, Purple, 66,000miles	£4,995
09 (09)	Citroen C4 SX 16V, 1.6, 5dr Hatchback, Red, 27,200miles	£4,995
09 (09)	Ford KA STYLE, 1.2, 3dr Hatchback, Silver, 23,033miles	£4,995
07 (57)	Ford Fiesta GHIA TDCI, 1.4, Diesel, 5dr Hatchback, Grey, 41,888miles	£4,995
09 (59)	Smart Car Forfaw Coupe PASSION MHD, 1.0, 2dr Coupe, Silver, Auto, 25,070miles	£4,995
06 (56)	SEAT Leon SPECIAL EDITION, 1.6, 5dr Hatchback, Grey, 31,634miles	£4,995
08 (08)	SEAT Ibiza Sportrider, 1.4, 3dr Hatchback, Grey, 27,000miles	£4,995
07 (57)	Vauxhall Astra 1.3, 1.2, Diesel, 5dr Estate, Silver, 44,200miles	£4,995
06 (55)	Toyota RAV-4 XT-R WT-I 2.0, 3dr Estate, Black, 78,000miles	£4,995
07 (57)	Vauxhall Signum EXCLUSIV CDTI, 1.9, Diesel, 5dr Hatchback, Silver, 64,000miles	£4,995
08 (08)	Vauxhall Agila DESIGN, 1.2, 5dr Hatchback, Silver, Auto, 21,080miles	£4,995
14 (11)	Vauxhall Agila S Ecoflex, 1.0, 5dr Hatchback, Blue, 38,963miles	£4,995
06 (56)	Vauxhall Zafira LIFE 16V, 1.6, 5dr MPV, Silver, 36,000miles	£4,995
08 (08)	Vauxhall Zafira EXCLUSIV, 1.6, 5dr MPV, Beige, 61,500miles	£4,995
07 (07)	Vauxhall Astra Club, 1.4, 5dr Hatchback, Silver, 48,500miles	£4,795
08 (08)	Vauxhall Astra Life, 1.3, Diesel, 5dr Estate, Silver, 68,000miles	£4,795
08 (08)	Peugeot 207 SPORT, 1.4, 3dr Hatchback, Silver, 40,000miles	£4,795
06 (56)	Ford Focus ZETEC CLIMATE, 1.6, 5dr Hatchback, Silver, 43,645miles	£4,695
08 (08)	Ford Fusion Zetec Climate, 1.6, 5dr Hatchback, Grey, Auto, 43,000miles	£4,495
06 (56)	Ford Focus GHIA 16V, 1.6, 5dr Hatchback, Grey, Auto, 51,655miles	£4,495
08 (58)	Nissan Micra Acenta, 1.25, 3dr Hatchback, Silver, 36,000miles	£4,495
07 (57)	Subaru Impreza R, 1.5, 5dr Hatchback, Blue, 66,000miles	£4,495
08 (58)	Vauxhall Vectra WT EXCLUSIV, 1.8, 5dr Hatchback, Black, 58,763miles	£4,495
05 (55)	MINI Hatch Mini, 1.6, 3dr Hatchback, Green, 61,000miles	£4,495
07 (58)	Vauxhall Astra ACTIVE 16V TWINPORT, 1.6, 5dr Hatchback, Blue, 44,000miles	£4,295
07 (57)	Renault Clio EXPRESSION 16V, 1.1, 5dr Hatchback, Blue, 40,000miles	£4,295
07 (07)	Peugeot 307 X-Line, 1.4, 5dr Hatchback, Silver, 31,000miles	£3,995
05 (55)	Ford Focus STUDIO TDCI, 1.6, Diesel, 5dr Hatchback, White, 64,000miles	£3,995
06 (56)	Ford Focus Sport, 1.8, 5dr Hatchback, Blue, 76,000miles	£3,995
07 (57)	Ford Fiesta Style Climate, 1.2, 3dr Hatchback, Green, 43,000miles	£3,995
08 (08)	Fiat Panda Dynamic, 1.2, Diesel, 5dr Hatchback, Blue, 50,912miles	£3,995
06 (55)	Vauxhall Astra SXI 16V TWINPORT, 1.4, 3dr Hatchback, Silver, 56,000miles	£3,995
06 (56)	Vauxhall Astra SRi, 1.8, 5dr Hatchback, Silver, 69,000miles	£3,995
07 (07)	Citroen C2 CODE, 1.6, 3dr Hatchback, Blue, 40,500miles	£3,795
06 (56)	Fiat Grande Punto DYNAMIC 8V, 1.2, 5dr Hatchback, Grey, 55,400miles	£3,295
05 (05)	Ford Focus ZETEC CLIMATE, 1.6, 5dr Hatchback, Blue, 94,450miles	£2,995
07 (57)	Ford KA STYLE CLIMATE CLOTH, 1.3, 3dr Hatchback, Silver, 62,000miles	£2,995
04 (54)	Renault Modus AUTHENTIQUE DCI, 1.5, Diesel, 5dr Hatchback, Silver, 67,500miles	£2,995
04 (54)	Renault Clio EXTREME 3 DCI, 1.5, Diesel, 3dr Hatchback, Orange, 65,000miles	£2,995
06 (56)	Renault Megane DYNAMIQUE DCI, 1.9, Diesel, 5dr Hatchback, Black, 84,000miles	£2,995
03 (53)	Honda Civic INSPIRE S, 1.6, 5dr Hatchback, Silver, Auto, 75,000miles	£2,795
03 (53)	SEAT Ibiza 12V, 1.2, 5dr Hatchback, Grey, 54,000miles	£2,695
06 (56)	Renault Clio Campus, 1.2, Hatchback, Red, 72,000miles	£2,695
04 (54)	Renault Clio Expression, 1.4, 5dr Hatchback, Silver, 48,000miles	£2,695
03 (53)	Honda Civic S, 1.6, 5dr Hatchback, Silver, 69,000miles	£2,495
02 (02)	Suzuki Grand Vitara 16V, 2.0, 5dr Estate, Silver, 66,900miles	£2,495
02 (52)	VW Polo SE, 1.2, 3dr Hatchback, Silver, 65,000miles	£2,495
04 (04)	Vauxhall Meriva Enjoy, 1.4, 5dr Hatchback, Red, 67,500miles	£2,395
03 (03)	VW Polo SE, 1.4, 5dr Hatchback, Blue, 105,000miles	£2,295
04 (54)	Peugeot 206 S, 1.4, 3dr Hatchback, Blue, 83,000miles	£2,195
04 (04)	Peugeot 206 SE, 2.0, Diesel, 5dr Hatchback, Silver, 102,000miles	£1,995
04 (04)	Ford Fusion FUSION 2, 1.4, 5dr Hatchback, Green, 94,000miles	£1,995
04 (04)	Vauxhall Vectra LS, 1.8, 5dr Hatchback, Green, 110,000miles	£1,995
05 (55)	Vauxhall Astra SXI 16V TWINPORT, 1.6, 3dr Hatchback, Grey, 180,200miles	£1,995
03 (53)	Vauxhall Corsa SXI 16V, 1.2, 3dr Hatchback, Gold, 64,000miles	£1,995
04 (04)	Fiat Punto ELEGANZA JTD, 1.9, Diesel, 5dr Hatchback, Blue, 100,000miles	£1,795
04 (04)	Renault Clio DYNAMIQUE 16V, 1.2, 3dr Hatchback, Silver, 106,279miles	£1,795
00 (X)	Suzuki Wagon R + GL, 1.3, 5dr Estate, Green, Auto, 64,000miles	£1,695

Email: sales@lgcarsales.co.uk
Unit 2 Saxon Business Park A10 Bypass
Littleport Cambridgeshire CB6 1XX
www.lgcarsales.co.uk

©LW

THE NEW LOCAL HOME FOR PROPERTY

...no one knows **local** property like us

ely-news.co.uk

FREE*

TO SELL ANY ITEM UNDER £100

CLASSIFIED

ONLY BY VISITING
www.thisisads.co.uk

*Items under £100. Excludes pets, motor vehicles and trade sales.

Moving at a snails pace?

...your next home is **closer** than you think

ely-news.co.uk

ElyNews print | online | mobile

GEOFF GLOVER VAN SALES

TELEPHONE: ELY 01353 664234 MOBILE: 07831 721338 FAX: 01353 663229 EMAIL: ggvs@btconnect.com
CHETTISHAM GARAGE, LYNN ROAD, ELY, CAMBRIDGESHIRE, CB6 1SA

PANEL VANS			
2011	AK11HKM	VOLKSWAGEN CRAFTER 109 4M PANEL VAN, WHITE, 79K MILES, PLY LINED	11995
2010	LT60CXH	FORD TRANSIT 280 SWB LO ROOF, 115PS, WHITE, 50K MILES, PLY LINED, SLD	9695
2010	BT60LUL	FORD TRANSIT 280 SWB LO ROOF, WHITE, 54K MILES, PLY LINED, SLD	8995
2012	BF62XBZ	NISSAN NV200 SE 1.5 DCI, WHITE, FLOOR LINED, 2 X SLD, 31K MILES	8995
2010	AF10XUK	FORD TRANSIT 280 SWB LO ROOF, WHITE, 61K MILES, LINED	8695
2010	DU60TWM	VAUXHALL VIVARO 2900 LWB LO ROOF, SILVER, 52K MILES, LINED	8595
2010	FD60HGC	NISSAN PRIMASTAR LWB 2.0 DCI 115PS, WHITE, 67K MILES, PLY LINED, SLD	8495
2009	AF59 HMC	HMC FORD TRANSIT 280 MWB MR 2.2 115 PS TREND BLUE, 52K MILES	8495
2010	YX60SZG	CITROEN DISPATCH 1200 LWB 90 L2H1, WHITE, LINED, 41K MILES	7995
2009	BV09EEW	RENAULT TRAFIC LL29 DCI 115 QUICKSHIFT, WHITE, A/CON, E/WIN, E/MIRROR, 91K MILES	6750
2008	HG08HLC	VAUXHALL VIVARO 2700 SWB SPORTIVE, SILVER, 87K MILES, LINED, A/CON	6750
2008	VN08CMO	FORD TRANSIT 330 SWB LO ROOF, ORANGE, 80K MILES, RACKING	5995
2006	NX06ZYF	PEUGEOT EXPERT 2.0 Hdi, WHITE, 90K MILES, 2XSLD, LINED	3995
2005	ND05OUA	FORD TRANSIT 280 SWB LO ROOF, WHITE, 98K MILES, PLY LINED	3750
2003	SO03KNK	FORD TRANSIT 280 SWB LO ROOF 85PS, WHITE, LINED, 124K MILES	3295
FRIDGE, TIPPERS AND 4X4			
2012	HV62NLP	FORD TRANSIT 350 SINGLE CAB ONESTOP ALLOY TIPPER 125PS, WHITE, 32K MILES	16995
SMALL VANS			
2011	LC11UMH	PEUGEOT PARTNER PROFESSIONAL 1.6HDi, 18K MILES, SILVER, LINING	7995
2010	YD59XRF	FORD TRANSIT CONNECT 220 SWB, LO ROOF, WHITE, 41K MILES, SLD, LINED	6995
2009	YK09XYT	FORD TRANSIT CONNECT 200 SWB, LO ROOF, WHITE, 51K MILES, SLD, LINED	6495
2011	WN61OCV	FIAT FIORINO 1.3 16V MULTIJET, WHITE, SLD, LINING, 30K MILES	6495
2008	PK58ZZH	VOLKSWAGEN CADDY 1.9 TDI 104PS, WHITE, 38K MILES, LOAD LINER	6495
2011	NV11KGP	RENAULT KANGOO ML19 85+, SLD, WHITE, 32K MILES	5995
2011	MA61FEF	PEUGEOT BIPPER S 1.4 Hdi, WHITE, SLD, PLY LINED, 48K MILES	5995
2007	EO57GSZ	FORD CONNECT 230 LWB, 90PS, WHITE, 80K MILES	5250
2010	YD10OBX	VAUXHALL CORSA 1.3CDTi, WHITE, A/CON, E/WIN, E/MIRROR, 60K MILES	4995
2008	WR58LBX	FIAT FIORINO SX 1.3 16V MULTIJET, BLUE, SLD, LINED, 28K MILES	4995
2009	GK09ZVD	RENAULT KANGOO ML19 85+, SLD, SILVER, 66K MILES	4895
2008	BN08GWL	FORD TRANSIT CONNECT 1.8TDCi, 200 SWB LO ROOF, WHITE, 81K MILES	4750
2007	WP07ORA	VAUXHALL COMBO 2000 1.3CDTi SLD, PLY LINED, 56K MILES	4495
2006	RE06SFX	FORD TRANSIT CONNECT 200 SWB, WHITE, FOLDING BULKHEAD, 72K MILES, LINED, SLD	4495
2006	WR06OFK	VAUXHALL COMBO 2000 1.3CDTi SLD, PLY LINED, 61K MILES	3995
2006	VT55DFZ	VAUXHALL COMBO 1700 1.3CDTi, WHITE, 67K MILES, LINED, SLD	3995
2003	NT03DFE	VAUXHALL ASTRA 1.7DTI, 106K MILES, WHITE, PLY LINED	2695
2003	LC53MZF	FORD FIESTA 1.4TDCi WHITE, 130K MILES, LOAD LINER	2295

ALL PRICES PLUS VAT

MOST COME WITH FULL PREPARATION, NEW MOT, AND 6 MONTH WARRANTY

©LW

MOTORS

Visit www.thisisads.co.uk or call 0844 4068 674

Cars Under £1,000

CITROEN XSARA PICASSO SX 16V

1.8ltr, 2001, Green, Estate. Very good condition for age. 128K mls. MOT April 2015. Taxed and recently serviced. 1 owner from new.

£650

07831 158850

BMW

BMW 528 1998

131,000 mls. Reasonable condition for age and drives very well. Paintwork on bonnet & boot now losing its shine and there is a very small area of rust at bottom centre of boot lid. Full service completed in Feb'14. Tax to end Sept'14 and MOT to Feb'15.

£550 ono

01223 236899

Citroen

CITROEN SAXO 1.1 L

Low Mileage, Local Car. 12 Months MOT, Nice Condtion, 2001 Model,

£750

h T Cars
01223242595
or 07514 089048

Fiat

FIAT PANDA 1.3 Dynamic Multijet, diesel 5 door, 2007 07 Plate M. Blue Only, 29,000 miles, 2 Owners, P.A.S. C/locking, E/windows, Airbags, Air con, Alloys, Radio/C.D Player, Colour Coded Bumpers, Immobiliser, New M.O.T. Warranty, Excellent Condition £3995 01799 584327 07779 557267 www.rowleyscars.co.uk

Ford

FORD FOCUS LX

1.8ltr, 2000, Red, Estate. 4 months tax, 12 months mot. 118K mls. PAS, C/L, E/W. Good condition.

£895

01223 262313
or 07815 892724

FORD MONDEO 1.8 LX

5 Door Hatchback, Reg 02 Plate, 100k Miles, Full Service History, 2 Owners, MOT 12 Months, Taxed until August 2014, Silver, E/Windows, Air Con, Power Steering, CD Player, Excellent Condition, Cambridge, t

£750

07881 633006
or 01223 214818

Honda

HONDA CIVIC 1.4I SPORT

2001, Blue, 5 Door Hatchback, 17inch Alloy Wheels, new oil, A/C, Half Leather Seats, MOT August 2014, Tax July, vgc. C/D with aux. Remote control C/L.

£895

07915 529559
or 07568 365295

HONDA CR-V

2ltr auto petrol. 1999, Red Estate, 72000 mls. Taxed and mot. FSH, immob. Good condition. Alloys. Tow bar. E/W, E/M, sun roof, C/L,

£1,650

07709 656763

HONDA INSPIRE S

Automatic, 1.6ltr, silver, 5 door, 5 seater, hatchback. 23K miles, new tyres etc, one owner.

£5,000 ono

01223 574036

HONDA JAZZ 1.4 SE AUTO 5 door, Choice of 3, low mileage examples. F.S.H. P.A.S. C/locking, E/windows, Airbags, Air con, Alloys, Radio/C.D Player, Colour Coded Bumpers & Mirrors, Immobiliser, Long M.O.T.s Warranty, All in Excellent Condition from £4350 01799 584327 07779 557267 www.rowleyscars.co.uk

HONDA JAZZ SE

5 Door Hatch, 1.3, 2004, 75,000m, MOT, Great tidy car, full service history, just had new clutch and gearbox repair.

£2,650 ono

01223 237112

THERE'S ONLY ONE PLACE TO SELL YOUR SERVICES

CLASSIFIED
www.thisisads.co.uk

Mazda

MAZDA 6 SPORT

2.2L (185) diesel, 6-speed manual, cruise, galaxy grey + G-3 Glasscoat, 5-door, 2010, 55,000m, E/W, dual-zone climate, heated seats, 18 inch alloys, rain sensors, ABS, massive boot, keyless entry & start button, 60/40 fold flat rear seats, electric mirrors, afs, dsc, rvm, TPM, Bi-xenon and front fogs, mats, Bluetooth, Bose 6-CD with eight speakers + MP3 input. Condition virtually as new (non-smokers). FSH. Tax Dec, 12 month MoT.

£8,550

01763 243513
or 07759 276719

Mercedes Benz

MERCEDES A160 CLASSIC SE SWB

1.6 ltr, petrol manual. 2004, Silver blue 5 Door Hatchback. 42000 miles. Mot and tax. FSH. Full leather interior. E/F/W, E/M, alloys, A/C, Sony C/D, alarm, immob. Parking sensors. 1 previous owner. Excellent condition.

£2,500

07709 656763

Mini

MINI COOPER S

1.6ltr, 2003, Grey, 3 Door Hatchback. Alloys, sunroof, PAS, E/W, E/M, A/C. 6 months tax, 12 months mot. 89K mls. Excellent condition.

£3,820 ovno

07805 358111

MINI MINI COOPER S

1.6ltr, 2003, Blue, 3 Door Hatchback, 77mls, immac cond, taxed til 0ct, mot till march 2015, S/S/H, ABS, A/C, alarm, immob, alloys, CD. C/L, airbag. E/M, E/W, PAS not for the faint hearted. (supercharged)

£3,850 ovno

01353 624967
or 07765 164992

Nissan

NISSAN X-TRAIL SPORT DCI

2.2ltr, 2005, (55 plate) Blue, Estate, 73,000 mls, excel cond, 9 mths mot, 3 mths tax, just been serviced. Contact Steve.

£4,500 ono

07842 833953
or 01223 235059

Visit www.thisisads.co.uk or telephone 0844 4068 674

Perodua

PERODUA NIPPA

850cc, Reg 2000 - W, 5dr Hatch, Grey, 60mpg, Mot and Taxed to April 15, Drives Faultless, VGC for Age

£695

07919 176884

Porsche

PORSCHE BOXSTER

2.5ltr, 1999, Silver, Convertible, plus hardtop, option pack, A/C, manual, black leather, Tax April 15, Mot til May 15, 2 owners, 1 family owned, FSH, 34k. No time wasters.

£9,750 ono

01799 513001

PORSCHE BOXSTER

2.5ltr, 1999, Silver, Convertible, plus hardtop, option pack, A/C, manual, black leather, Tax April 15, Mot til May 15, 2 owners, 1 family owned, FSH, 34k. No time wasters.

£9,750 ono

01799 513001

Renault

RENAULT MEGANE DYNAMIQUE DCI 86 SCENIC

1.5ltr, 2007, Grey, Mpv, 92K mls, good condition, 12 mths mot, FSH, low insurance and tax, great economical family car.

£2,250

01799 541819
or 07970 734227

Toyota

TOYOTA YARIS 1.3 ZINC 5 door, 2007, 56 Plate Met, Grey, Only 24,000 miles, F.T.S.H. P.A.S. C/locking, E/windows, Airbags, Air con, Alloys, Radio/C.D Player, Colour Coded Bumpers & Mirrors, Immobiliser, Long M.O.T. Warranty, Excellent Condition £4995 01799 584327 07779 557267 www.rowleyscars.co.uk

Vauxhall

VAUXHALL ASTRA CDTI LIFE

1.3ltr diesel, 2008, Silver, Estate, 6 speed, manual, 76000 mls, service history for 72000 mls, 2 owners, tax til Sept, mot til Nov, PAS, CD radio, remote central locking w/ 2 keys. Exceptional condition throughout.

£2,995

01480 395565

Vauxhall

VAUXHALL ASTRA CDTI LIFE

1.3ltr diesel, 2008, Silver, Estate, 6 speed, manual, 76000 mls, service history for 72000 mls, 2 owners, tax til Sept, mot til Nov, PAS, CD radio, remote central locking w/ 2 keys. Exceptional condition throughout.

£2,995

01480 395565

Volkswagen

VOLKSWAGEN BEETLE

Silver, 1.6, air con, multi airbags, alloys, every extra, 2001, low mileage, FSH, £519 full major service.

£1,999

07754 419752
or 01223 722252

VOLKSWAGEN GOLF 1.9 SDI

12 months MOT, 2000, Full Service History, 140k miles, One family owner. Metallic dark blue. Tilt and slide sunroof. All original paintwork, immac condition.

£1,600

07739 230993

VOLKSWAGEN GOLF FSI SE AUTO

1.6ltr, 2005 (55), Blue, 5 Door Hatchback, 69000 mls, immac cond, 12 mths mot, 1 mths tax, FSH, A/C, alloys, CD, C/L, airbag, E/M, E/W, PAS

£4,150 ono

01480 353433
or 07837 206218

VW polo 2000. Manual. 111K mls. MOT late Oct. Tax end Sept. New clutch. Good runner. £600 Tel: 01954 789593

Volvo

VOLVO S40 S D

1.6ltr DS, 2008, Black, 4 Door Saloon, leather, alloys, tax, mot Feb 15, 62k, recently serviced. Very good condition.

£4,600 ovno

07821 347434

ADVERTISE TODAY,
CASH TOMORROW
Place your advert free online today, and receive cash the next day
CLASSIFIED
www.thisisads.co.uk

Cars Wanted

WE'LL BUY YOUR CAR OR VAN
Any Car! Any Condition!
CASH ON COLLECTION
£100 - £10K
FAST FRIENDLY SERVICE Anytime 24/7
01223 480058
©LW

CARS & VANS
WANTED FOR INSTANT PAYMENT
ANY AGE, ANY CONDITION
HIGH OR LOW MILES
INCLUDING CLASSICS.
£100 - £25K
01223 785114
©LW

CHARLTON RECYCLED AUTOPARTS
Fully Authorised End of Life Vehicle Treatment Facility - Licence number 75119B
We are the only authorised collector of abandoned vehicles for South Cambridgeshire, East Cambridgeshire & Fenland District Councils
We have a direct link to DVLA and can issue Certificates of Destruction electronically immediately.
WE PAY UP TO £250
for any scrap car and operate a free collection service.
Cambridge (01223) 832656
©LW

A.A Wanted
Cars, vans, pick-ups, 4x4's, Caravans, Motor Homes
with or without MoT, cash paid on collection
Open 7 days a week
07748248637
©LW

AR AUTOS
Best Prices Paid for any 2nd Hand Cars, Vans, 4x4s, etc.
DON'T SCRAP IT, SELL IT!
Call for Free Quotes and Collection.
Tel: 07462 773909
©LW

Don't scrap it, sell it!
Cars bought
Any age
Any condition
But No Scrap
Including Projects and Classic Cars
CALL COLIN
07703 596070
01763 256987
©LW

SCRAP CARS WANTED AT W.SMITH
Est 1955
Linton, Cambridge
All makes and models wanted for breaking & recycling.
Free collection and free COD issued DVLA registered
WE PAY UP TO £250
TURN YOUR VEHICLE INTO CASH TODAY
Tel: 01223 891511
©LW

Visit www.thisisads.co.uk or telephone 0844 4068 674

CLASSIFIED
Visit www.thisisads.co.uk
or call 0844 4068 674

Cars Wanted

WANTED CARS VANS AND PICK-UPS
With or without MoT, caravans bought, scrap cars and scrap metal cleared, prices negotiable.
Registered Waste Carriers
01223 207992
07984 905621
©LW

Cars and Vans Wanted
Runners, Non Runners
With MOT, Without MOT
Scrap Vans and Cars Wanted
Any Vehicles Considered
Top Prices Paid
Tel: 07570 788142

Commercial Vehicles

FORD TRANSIT 280 SWB

Panel Van, 54 reg, Metallic Blue, 162,000 miles, Ply lined, Factory Bulkhead, MOT and tax

£1,650

07774 948953

MAN SKIP TRUCK 7.5T

1998, excellent condition, regularly maintained, good tyres with 10 recently new midi skips, MOT till Jan 2015, ready for work

£5,500

07814 900513

REACHING PEOPLE IN YOUR AREA
ADVERTISE YOUR SERVICES WITH
CLASSIFIED
www.thisisads.co.uk

Motorcycles

Wanted
Motorcycles and Scooters Bought for Cash.
Anything Considered.
7 Days a Week.
Tel: 07947732883
or 01767 261622
©LW

JAILING 125CC

2006 reg, 4 speed, auto clutch, 1950KMS, genuine mileage, MoT May '15, tax June '15, new battery, 80 MPG

£500 ovno

01954 212386

Motorcycles

Motorcycles, Scooters, Mopeds
Bought for Cash
Any condition, any age, crash damaged, non runners.
07710 324170/01525 759236

All Motorcycles / Scooters Urgently Wanted For Cash!
Any condition/ any age.
From Mint Condition to Crashed, Damaged and Non Runners.
Absolutely anything considered.
Instant Cash paid on collection.
Tel: 07713 082982 / 01480 407754
BLACKCAT BIKES

Caravans

CABANON JUPITER DL TRAILER TENT

Trailer tent with a fixed 1.8m awning with ground sheet and carpet.
4/6 berth with under bed tents.
Deluxe kitchen unit with double burner and stainless steel sink.
Spare wheel and carrier.
Cabanon small storage box.
Detachable 3.6m awning with ground sheet.
Detachable front panel.
Loads of extras to get you started.

£1,200.00 ono

01480861102 or 07761 045617

COACHMAN AMARA VS 380/2 2009

2 berth model, excellent condition, no smokers/ pets, FSH, manuf warranty to Aug 2014, fitted with enduro motor mover, fridge, cooker, microwave, shower, heater, extract fan. Alarm, radio/CD player, complete with porch awning, gas, bottles, aquaroll, etc. Complete outfit ready to go.

£8,995 ovno

01638741590

BAILEY PAGEANT BORDEAUX 2005

4 Berth fixed rear dble bed in lovely condition. Stored under cover every winter and all year for the last 3 years. Not used since 2011 and complete with Truma motor mover, new battery/security locks, full size awning. Unused Kampa 260 porch awning and roof omnivent. All original handbooks. CRIS reg. Photos available.

£5,995

01223874004 or 07836 786693

ELDISS AVANTE 482

2004, 2 berth, awnings, caravan mover, fully equipped, excellent condition,

£4,500

01353721384

Caravan Accessories

AWNING complete with curtains, Dorema, as new, red/grey, approx 16', £125. Tel: 01353 721023.

Visit www.thisisads.co.uk or telephone 0844 4068 674

Campers & Motor Homes

TALBOT EXPRESS AUTO SLEEPER

Rambler, 2/3 berth, 1992, 1.9 diesel, white, 51k miles, VGC overall. Bike rack, silver screen, tow ball and cover. New cambelt fitted 1000 miles ago, MOT June 15. Taxed end march 2015.

£5,750

01223247833

ON THE ROAD

Visit www.thisisads.co.uk or call 0844 4068 674

Car Accessories

CAR CARE KIT FOR SALE Smartgaurd car cleaning kit ,includes Wash concentrate,paint surface & alloy wheel cleaner, leather. In case. £5 ono Tel: 01480 437262

ROOF BAR SYSTEM Halfords roof system E, Roof bars system for vehicle with rails £80 new £25 Tel: 01763 233234

ROOFBOX (in black/grey ABS) Aerodynamic box 2m x 0.5m. 370 litres. Collect only. £30 ovno Tel: 01480 218471

THULE Roof Kit Roof bars 761, Rapid kit 3050, Footpack 753. Has been used on CRV but will fit others. Ex condition. £70 Tel: 01223 813784

Car Alarms & Security

HALFORDS steering lock High security steering wheel shield. Fitting instructions. £15 ono Tel: 07979 997375

Garages & Parking

CAR PARK SPACE TO LET Near Cambridge City Centre. Tel: 07752 395127 / 01763 245295.

Trailers & Towbars

BIKE Carrier 4 x 4 wheel mount Holds 2 adult bikes. Fits most cars with rear mounted spare wheel. Easy to fit and remove.Hardly used. Excellent cond. £38 Tel: 07768 640288

Tyres, Wheels & Exhausts

J AND J TYRES
Part Worn Tyres
New Tyres
Brakes and
Wheel Alignment

01223 830083
www.jandjtyres.co.uk
BASED IN SAWSTON

SHOCK absorbers Brand new Ford focus estate Monroe front and back £60 will fit 1.6,1.8 £60 ono Tel: 07974 168315

ADVERTISE TODAY, CASH TOMORROW
CLASSIFIED
www.thisisads.co.uk

Ely's new website is here

ely-news.co.uk
ElyNews print | online | mobile

MAKE A **SPEEDY SALE**

LIST YOUR MOTOR VEHICLE FROM JUST £27.50

ONLY BY VISITING
CLASSIFIED
www.thisisads.co.uk
*Excludes pets, motor vehicles and trade sales.

SAVE £120

2 for 1
SPA DAY

See next Wednesday's
Cambridge News

Terms and conditions apply

Cambridge News — EXCLUSIVE READER OFFER

Come racing and you could save over £400!

Cambridge News RACECLUB

Here's a great way to have a great day out on us and visit two of the country's best Racecourses absolutely FREE.

Choose from these available dates – 14 August, 4 October and 1 November at Newmarket and 1 September, 14 October and 11 November at Huntingdon.

NEWMARKET
HUNTINGDON

But that's not all – RaceClub members will also get £5 off most other meetings at Huntingdon.

To get free Grandstand and Paddock Enclosure tickets for up to four people all you have to do is take the Cambridge News six days a week through the 'News Direct' distribution network and then fill in your details at **http://www.cambridge-news.co.uk/sport/race-club.htm** – it's that easy!

With our introductory offer* you can get the Cambridge News delivered to your door for as little as little as £1.80 a week just call 0845 603 0075 and we'll start your order without delay.

*Available for new 'News Direct' customers

Come and join the growing numbers who take the newspaper through 'News Direct' and enjoy some great deals.

With so much innovation taking place in the city, what really stands out as really rather special?

CAMBRIDGE'S TOP INNOVATIONS 2014

Cambridge News is looking to find the best innovations to have gone public in the last 12 months.

Culminating in an awards reception on September 17 at Clare College, the prize for the top innovation could go to any firm in genres including technical, medical, digital and many others.

The nominations will be put before an expert panel of judges, who will have the difficult task to decide who the top five are.

Sponsored by

Alconbury Weald MakeGrow · EVERSHEDS · BARCLAYS

For your chance to nominate, go to **www.cambridge-news.co.uk/Business/Top-Innovations** – and make sure you keep up with the nominations as we update you in print – in Tuesday's Business supplement – or online.

CLASSIFIED

The only place to buy and sell in. Visit www.thisisads.co.uk or call 0844 4068 674

FREE TO SELL YOUR ITEMS UNDER £100
Only by visiting www.thisisads.co.uk
*Excludes pets, motor vehicles and trade sales.

FROM **£10** FOR ITEMS OVER £100

FROM **£12** FOR TRADE AND BUSINESS ADVERTISING

FROM **£27.50** FOR YOUR VEHICLE

IN PERSON:
Over the counter
Winship Road, Milton,
Cambridge. CB24 6PP.

FOR THE FAMILY

Visit www.thisisads.co.uk or call 0844 4068 674

Baby & Childrens Clothes

BOYS Navy Blue S/S T—Shirt, with skull and bones print,(in Union Jack design),BRAND NEW,tags still on,size 10—11years, £4 Tel: 01480 395843

FROM NEXT,boys waistcoat, in navy (back),and tweed (front),BRAND NEW,very trendy,never worn,size 11 years, £7 Tel: 01480 395843

GIRLS CLOTHES 2—3 YEARS Large selection. Mostly NEXT. Excellent condition. Incl. coat, dresses, outfits, tunics, leggings, PJs, vests St Ives £20 Tel: 07879 845579

BOYS Khaki Camoflage Shorts, trendy design,from NEXT,as new,only worn a few times,size 9 years, £3 Tel: 01480 395843

BOYS S/S Black Shirt, by RED HERRING at DEBENHAMS,tags still on,BRAND NEW,cool design,size 11 years, £5 Tel: 01480 395843

BOYS 'Skater' Denim Shorts, BRAND NEW,tags still on,cool design,size 11—12 years, £5 Tel: 01480 395843

BOYS Black Jacket, by Flipback,as new,only worn a few times,great bargain,size 9—10 years, £7 Tel: 01480 395843

BOYS Navy Shorts With Print, BRAND NEW,tags still on,trendy design,size 10—11 years, £5 Tel: 01480 395843

BOYS Denim Shorts, longer trendy design,BRAND NEW,tags still on,size 10—11 years, £5 Tel: 01480 395843

BOYS Denim Jeans, trendy design,BRAND NEW,tags still on,size 11—12 years, £5 Tel: 01480 395843

BOYS Khaki Trousers from NEXT, BRAND NEW,tags still on,lovely design,size 11 years, £7 Tel: 01480 395843

BOYS COMBAT JACKET FOR SALE Boys combat jacket for sale in very good condition.Size 11—12 years. £3 Tel: 01480 437262

BOYS Hooded L/S Shirt, blue check,only worn a few times,as new,size 9—10 years,lovely design, £2 Tel: 01480 395843

BOYS Navy sandals, from Blue Zoo at DEBENHAMS,BRAND NEW,great bargain,in size 3, £3 Tel: 01480 395843

BOYS Dressing Gown, The Simpsons,BRAND NEW,tags still on,great bargain,size 11—12 years, £5 Tel: 01480 395843

BRAND NEW,Boys S/S Polo Shirt, tags still on,white and grey stripe,lovely t—shirt,size 9—10 years, £4 Tel: 01480 395843

BRAND NEW,Boys Cardigan, tags still on,trendy design with skulls on,size 11—12 years, £5 Tel: 01480 395843

BRAND NEW,S/S T—Shirt, by JOE BLOGGS,tags still on,great design,white with Union Jack,size 9—10 years, £4 Tel: 01480 395843

DENIM Shorts With Belt For Boy ,cool design,BRAND NEW,tags still on,size 12—13 years, £5 Tel: 01480 395843

HOODED L/S Check Shirt, for boy,as new,only worn a few times,size 10 years,trendy design, £2 Tel: 01480 395843

Baby & Childrens Clothes

KHAKI Trousers For A Boy, BRAND NEW,tags still on,lovely design,size 10 years, £5 Tel: 01480 395843

PACK Of 3 Boys L/S T/Shirts, BRAND NEW,tags still on,great bargain,size 11 years, £5 Tel: 01480 395843

RED Shorts & White S/S T—Shirt set,BRAND NEW,could be used as nightwear set,size 9—10 years, £4 Tel: 01480 395843

SKINNY Denim Jeans For Boy, BRAND NEW,tags still on,trendy design,size 12 years, £5 Tel: 01480 395843

BOYS S/S T—Shirt, with Dinosaur print,BRAND NEW,tags still on,size 11 years, £3 Tel: 01480 395843

BOYS L/S Hooded Fleece, BRAND NEW,tags still on,lovely design,size 11 years, £3 Tel: 01480 395843

BOYS Beige Shorts, BRAND NEW,tags still on,lovely design,size 11—12 years, £5 Tel: 01480 395843

Baby & Nursery Equipment

GRACO Discovery Walker Cream with green seat. Excellent condition. Great to encourage independence and walking. £20 ovno Tel: 07717 838244 or 01480 403046

HUMPREY'S Corner Cup, BRAND NEW,beautiful mini mug,very cute,lovely christening gift,or newborn gift,comes boxed, £4 Tel: 01480 395843

LITTLE TIKES BABY TRAVEL COT excellent condition Length 48inches Width 24.5 inches Deep 24 inches in carrycase £25 Tel: 01223 893259

SILVER plated mail box, BRAND NEW,comes boxed,lovely christening gift,or new baby gift,lovely design, £4 Tel: 01480 395843

Child Safety

BABY Dan Configure Gate Baby den or pet enclosure with mat. Instructions supplied £45 ono Tel: 07979 997375

Prams & Pushchairs

SILVER CROSS DUO POP Double buggy from birth upwards including rain cover VGC hardly used £50 ono Tel: 07443 948860 or 01223 778781

SILVERCROSS POP DUO Double Buggy from birth upwards inc rain over VGC £50 ono Tel: 07443 948860 or 01223 778781

1970'S CARRIAGE PRAM NAVY & GREY.CREAM INSIDE WITH BAG VGC £50 Tel: 01480 456605

GRACO travel system includes car base,muff and rain cover. £25 Tel: 01799 543919

www.thisisads.co.uk

Bicycles & Accessories

WANTED
Old Racing Cycles And frames.
1920s - 1980s.
Any condition.
01642 555168 or 07990 972470

FOLDING BICYCLE, Challenge Tornado, 6 Shimano gears, 20" wheels, rear luggage carrier, side stand. Excellent condition. £55 Tel: 01223 860230

GENTS mountain bike, Falcon, light green, 21 gears, full mudguards, just serviced, excellent condition £50 ono Tel: 01638 780385

LADIES Concept mountain bike, 5 gears, purple/silver, just serviced, excellent condition £45 Tel: 01638 780385

BICYCLE Mans Incisor Virus 26 x 1.95 wheel, good condition. Linton. £50 Tel: 01223 891602

LADIES RED uni—sport FOLD UP BIKE GOOD CONDITION £50 ono Tel: 07443 948860

LADIES Cycle Sturmey Archer 3 speed, 26 inch wheels good order £50 Tel: 01954 253345

Books, Magazines & Videos

BOOKS FOR SALE JACQUELINE WILSON BOOKS. 12 Hardback copies in excellent condition.Includes 'Cookie', 'The Worry Website'. £10 ono Tel: 01480 437262

Clothes for Her

SELECTION of shoes All size 7 Addidas Trainers never worn £20. Brown knee high leather boots, Hush Pups £15. Tan leather brogue shoes, Hush Push £10. Tel: 01223 891918

SIZE 32 BRAND NEW. BAG OF LADIES SKIRTS. VERY SMART DESIGNS. FULLY LINED AND WITH ORIGINAL LABELS. ALSO 2 OCCASION DRESSES £40 ono Tel: 01440 705934

BLACK control slip by FLEXEES, BRAND NEW,great for slimming hips and thighs,never worn,ideal for parties,or going out, £8 Tel: 01480 395843

LADIES black leather jacket, has a fur collar and a belt,size is medium,lovely design. Lovely and soft leather,great bargain, £20 Tel: 01480 395843

LADIES Leather Coat Long black leather coat, 54''. size 14. originally from Freemans catalogue, Immaculate condition £20 Tel: 01480 455067

MENS clothes large 10 shirts, 2 jackets, 3 ties, 1 pair black trousers 34" waist, 1 black bow tie, 1 striped hoodie, 4 t—shirts, £20 ono Tel: 07909 673167

PAULS Boutique Hooded Gillet Brown leopard print size L (Size 12)Emblem on front and large logo on the back. Excellent condition. (Cambridge) £20 Tel: 07762 193467

SELECTION of shoes all size 7, Next silver wedge trainer, never been worn, £20. Next beige high heel boots, never been worn £20. Tel: 01223 891918

SIZE 32 BAG OF LADIES CASUAL SKIRTS + 2 PAIRS OF TROUSERS. ALL BRAND NEW WITH ORIGINAL LABELS. MODERN DESIGNS. £35 ono Tel: 01440 705934

SIZE 32 BAG OF LADIES TOPS TO INCLUDE A SLEEVELESS PADDED BODY WARMER. VARIOUS MODERN STYLES. ALL BRAND NEW. £40 ono Tel: 01440 705934

Clothes for Her

SKIRTS Over 50 long skirts, 1 size, £1 each. Also evening wear size 14—18, suitable for party/cruise. Under £8. Immaculate. Tel: 01638 614404

LADIES clothes 2 dresses size 8,2 jeans size 10,one patterned, all young style. long brown skirt size 10. smart trouser size 14, £15

LADIES CLOTHES FOR SALE 2 Bags size 16—18 ladies clothes in excellent condition. £10 ono Tel: 01480 437262

DKNY jacket Girls black brand new with tags age 16 years ex cond £25 ono Tel: 01440 704254

DARK Green Hush Puppies Shoes, size 7, £10. Tel: 01223 891918

LADIES clothes for sale, 20 items £50 the lot. Tel: 01480 819291

Dance Clothes & Shoes

LADIES SHOES Various pairs. Sizes 7—8. As new. £5 per pair. Tel: 01638 614404

Fashion

GREY wedge slip on shoe, Bought from Cyprus,fabric made,size 6,very comfy and trendy shoe,only worn twice,great bargain, £5 Tel: 01480 395843

GREY leather ankle boots, High heeled boot,by BERTIE,size 7,worn twice,was £110. Very nice boots. Grab a bargain. £25 Tel: 01480 395843

TEENAGE Clothes Large Bag of clothes, shorts, tops, dresses, some only worn once, very good condition. £25 Tel: 01638 602235

Pet Grooming

Amberlea Grooming Service
- Classic Cuts
- All Breeds
- Large and Small
- Cats also welcome

TEL KATIE – 01353 777053
Amberlea Country Kennels, Ely Road, Sutton, CB6 2AB
www.amberleacountrykennels.com amberlea@btconnect.com
©LW

Elaine's Grooming

01353 863006
Black Bank Road,
Lt. Downham CB6 2UA
Over 40 Yrs Grooming Experience
©LW

ADVERTISE TODAY
CASH TOMORROW
Place your advert free online today, and receive cash the next day
CLASSIFIED
Call 0844 4068 674

Legal Services

Inheritance Legal Services Ltd

Local, affordable, fixed fee legal services.
Arrange a free no obligation home visit to discuss:-
- Making your Will
- Arranging a Lasting Power of Attorney
- Protecting your home from Care fee charges
- Estate & Inheritance Tax planning
- Probate

www.inheritancewills.co.uk
For more information, or to arrange your daytime or evening home visit, please call 01908 794070
Welcome to peace of mind...
©LW

QUICK & EASY LOW COST
DIVORCE
Including financial settlement and family issues
For help and advice call
SEPARATION & DIVORCE MEDIATION SERVICE
Tel: (01954) 202165
©LW

Mobility

WHEELCHAIR
'KARMA'
Self propelled and push handles
Cost £350, done one mile.
£220
01223 812456

WHEELCHAIR Brand new ROMA manual wheelchair, Extra wide 22" seat. Cushioned canvas back and seat. Cost £285. £95 ono Tel: 01440 705934

Toys & Games

CERAMIC breakfast Set, BRAND NEW,plate,egg cup,spoon,hand painted,beautiful gift for a child,great for a christening gift too,comes boxed, £5 Tel: 01480 395843

MAMAS and papas rocking horse topaz. very good condition.from ages 12months.makes sounds when ear is pressed. £20 Tel: 01799 543919

Toys & Games

ORIGINAL Classic Pooh Frame, beautiful,double frame in Winnie—The —Pooh design,collectors piece,great gift, £7 Tel: 01480 395843

THOMAS the Tank Engine+Friends Ertl original Thomas trains metal not plastic can't recall all their names about 30 of them. . £20 Tel: 01223 701190

THOMAS the Tank Engine+Friends Ertl original Thomas trains metal not plastic can't recall all their names about 20 of them. No offers. £20 Tel: 01223 701190

SMALL solid Wooden Calendar, Unusual design,great gift,would suit a child's room, £2 Tel: 01480 395843

SUPERMAN Lunchbag, BRAND NEW Superman Lunch Bag with handle,great bargain, £4 Tel: 01480 395843

TRAVEL EtchASketch game, Good old fashion game,great gift,ideal for keeping kids occupied while travelling, £3 Tel: 01480 395843

WINNIE—THE—POOH, Family and friends,address and record book,BRAND NEW,great bargain,and gift, £3 Tel: 01480 395843

Toys & Games

100 Classic Story Book, lovely thick book,as new,great gift and bargain, £3 Tel: 01480 395843

CUDDLY Daffy Duck, As new,lovely and cuddly,great bargain, £2 Tel: 01480 395843

ELC easel/art centre, blue, with 3 pots of magnetic letters and numbers £15 Tel: 01638 610410

SNOOKER Small table (childs) on a frame Linton £10 Tel: 01223 891602

TABLE tennis table (Childs) + balls + net. Linton. £15 Tel: 01223 891602

THERE'S ONLY ONE PLACE TO SELL YOUR SERVICES
CLASSIFIED
www.thisisads.co.uk

Cash in on your clutter!

HP G6 WINDOWS 7 LAPTOP + OFFICE SOFTWARE

Dual core 4 gig 500gb HDD, DVD/R/RW, webcam wireless, as new

£££'s for holidays!

- ADVERTISE WITH A PHOTO FROM JUST £10.99
- NO COMMISSION TO PAY
- BOOK YOUR ADVERT ONLINE 24/7

Book online now!

CLASSIFIED
Call 08444 060 921 or visit www.thisisads.co.uk

MIND, BODY & SOUL

Trade advertisers please call 0844 4068 674

Clinics & Health Farms

MOBILE FOOT HEALTH PRACTITIONER
Sandra Short
TCFCPa / NCFE
Mobile treatment direct to your home in Ely and surrounding villages.
Hard skin, calluses, cracked / painful heels, athlete's foot and corns or just need your nails cut & filed.
I am fully insured, qualified and very friendly.
Mobile: 07510 236042 Home: 01353 661066
www.elyfootcare.com ©LW

Disability

STAIRLIFTS
STAIRLIFTS FULLY FITTED £1395.00
SECONDHAND FROM £795.00

MOBILITY SCOOTERS FROM £395
ADJUSTABLE BEDS, WALKING AIDS
RISE & RECLINE CHAIRS FROM £595
WHEELCHAIRS
BATHLIFTS, SMALL AIDS
BEEMOBILE 01223 246425 ©LW

CAMBRIDGE MOBILITY
Wheelchairs, scooters, bath/kitchen aids, recliner chairs, sales and service.

Tel: 01223 830084
Unit 11, South Cambs Business Park, Babraham Road, Sawston, CB2 4JH. ©LW

FROM JUST **£10***
TO SELL ANY ITEM OVER £100
CLASSIFIED
www.thisisads.co.uk
*Items over £100. Excludes pets, motor vehicles and trade sales.

PETS CORNER

Visit www.thisisads.co.uk or call 0844 4068 674

Dogs

COCKER DOOR PUPPIES

Both parents can be seen. Girls only.

Work or pet.

01953 850907

PAPILLON PUPPIES

Ready for their new forever homes.full kc reg, championship bloodlines, marked to perfection, red sable and white.very sweet loyal companions , they love chasing a ball, and suit all ages, These Divine little dogs are rarely seen and turn heads wherever they go.Beautiful little butterfly's.

£650.00
St neots 01480 880648 or 01480 217958

Pet & Animal Accessories

PARROT CAGE
Hardly used, just over 1 year old, cost when new £500 accept
£175
01480 696431

AUTOMATIC Pet Feedee LCD display large 4 tray automatic cat/ dog feeder. Grey and black. New still in packaging. £10 Tel: 07525 923072

CAT CAGE White cat cage, metal, non—folding. Sawston. £10 Tel: 01223 571143

DOG crate Large pink Dog Solutions dog crate 107cm x 71cm x79cm £30 Tel: 01353 777484

HUTCH Rabbit/Guinea Pig hutch double tier on legs felt roof excellent condition size 32in X42inX18in ELY £30 Tel: 01353 649783

Visit www.thisisads.co.uk or telephone 0844 4068 674

LARGE dog metal crate 90cmx60cm great for puppies until house trained this crate is black galvanised metal easy to clean. £25 Tel: 01223 701190

LARGE Rabbit/Guinea Pig Hutch H28cm L59cm D31cm hutch with separate day and bedding compartment. Felt lined roof. Buyer to collect (Cambridge). £20 Tel: 07762 193467

PARROT CAGE good condition. £45 Tel: 01480 696431

CLASSIFIED
Visit www.thisisads.co.uk
or call 0844 4068 674

Pets Lost & Found

PLEASE HELP US FIND SAFFY

Saffy, tabby cat from Stretham. Last seen 19th June in Cambridge Road. Saffy is microchipped and is not wearing a collar.

Cash REWARD for safe return or information leading to rescue.

07894058808
juliarbhughes@hotmail.co.uk

THERE'S ONLY ONE PLACE TO SELL YOUR
BUILDING SERVICES
CLASSIFIED
Call 0844 4068 674

FOR THE HOME

Visit www.thisisads.co.uk or call 0844 4068 674

Articles Wanted

Pete's Music
Buy and Sell
LP's, Single & CD's. Folk, Indie, Rap, Hip-Hop, Northern Soul, Rock, Blues, Jazz & Punk. DVD's, Kids Music Documentaries, Classic & Foreign Movies. Cash paid for single items or complete collections. Cambridge Market Everyday.
01223 870955
07857 854377
w: www.petesmusic.co.uk
e: info@petesmusic.co.uk

All Clocks and Watches Wanted
Working or not.
Windups or automatic.
Any Condition.
Private Buyer.
All Leatherbound Books and Bibles also wanted.
All Coins bought.
Foreign or British.
Best Prices Paid.
Shop Tel: 01284 799341
Mob: 07768 589313 ©LW

WANTED
Coins, Medals & Banknotes Gold & Silver
CASH REWARD
Gannochy Coins, 5-7 Jesus Ln, Cambs
01223 361662 ©LW

Cambridge Resale
Buy and Sell Kitchen Appliances, Hi-Fi, Power Tools, Bikes and most electricals
190-192 Mill Road
Tel: 01223 210703
www.cambridgeresale.co.uk
sales@cambridgeresale.co.uk ©LW

CASH PAID
For vinyl records, will collect.
Tel:
01223 564194
07593 695418

URGENTLY WANTED, gold and silver, jewellery, coins and medals, prestige watches, Bowes & Co 25 years in Burleigh Street, Cambridge, registered pawn brokers, polite and considerate service, free advice, parking. Tel: 01223 360287
www.bowesandco.co.uk

Audio Equipment

USB Turntable Will convert vinyl records into MP3. Brand new still in box works with windows, vista, XP, 7 and Mac. £25 Tel: 01223 701190

Bathrooms & Accessories

BATHROOM mirror White wooden rectangle mirror unit with shelf. Height 55cm x Width 35cm. Picture available £10 ono Tel: 07979 997375

FOLDING over the bath shower door. Delicate gold effect trim. £50 Tel: 01223 244050

SINK and pedestal White never used ex cond £5 Tel: 01440 704254

Beds, Bedding, Bedrooms

WARDROBE/CUPBOARD White gloss single door with internal shelves, basket,hanging space 49.5w x201h x 60d cm 6 months old slight chip £50 Tel: 01440 704254

ELECTRIC Bed — 90cm X 200cm Electric bed, on beech wood legs, including beige upholstered headboard. Based in Saffron Walden. £95 Tel: 07710 088490

LARGE double white metal bed white metal bed Strong keyed corner joints wood slatted base....COST £300 NEW Buyer collect £75 ovno Tel: 01799 501116

READY bed Disney Princess Junior Suit child aged 3—7years Complete with bag and pump Hardly used Ex cond £10 Tel: 01440 761040

BEDSIDE cabinets pair of dark wood bedside cabinets from IKEA £50 ono Tel: 01480 831900

SINGLE FUTON never been used. Excellent condition. £80 Tel: 01223 244050

SINGLE divan bed for sale Excellent condition. Buyer collect £50 ono or 01707 270604

Carpets & Rugs

CUT-PRICE CARPETS
The Small Shop with Big Savings
cutpricecarpets@hotmail.co.uk
Carpets beds and rugs
Fitting arranged, home selection
Free estimates
We can beat any quote!
Mon-Sat 9.30-4.30pm
Sun 10-3pm
Open 7 Days a week
175 Mill Road, Cambridge CB1 3AN
Tel: 01223 210337
Special Offer Or Rugs! ©LW

Cine Cameras & Projectors

Overhead Projetor Geha overhead projector in soft case with instructions in working order ,Stowmarket area £25 Tel: 01449 775842 or 07762 423987

Photography

8MM CINE FILM TRANSFER TO DVD
(Standard 8 & Super 8)
PRESERVE YOUR PRECIOUS FAMILY CINE FILMS BY HAVING THEM TRANSFERRED TO MODERN DIGITAL MEDIA

FRAME-BY-FRAME SCANNING

is the only way to retrieve the full image quality from these movies

See our website:
www.8mmfilmscan.com

or call

Ely 01353 864779

Photography

CANON AE135m film camera vgc with 28 50 135m FD Canon lens boxed Canon 155a flash Canon motor drive lens converter and filters all vgc Stowmarket £100 Tel: 01449 775842 or 07762 423987

ANTIQUE Kodak camera No 2, folding auto graphic brownie 1912, with case, very good condition £30 Tel: 01638 721744

Computer Accessories

IPAD 5 BLUETOOTH KEYBOARD+CASE iPad 5 fully rotating keyboard+ case+stand. Bluetooth 3 and rechargeable battery. iPad5 clips in and shows Apple logo! £30 Tel: 01480 384858

COMPUTER Desk Curved computer desk trolley. Beach wood effect. Very good condition. £10 Tel: 01480 215950

Dining Furniture

CHAIRS metal frame x 12 black padded back & seats, stacking. Linton Each £5 Tel: 01223 891602

DUCAL Dining circular Pine Pedestal table expands 114 cm to 155 cm. £50 Tel: 01954 253345

DIY & Tools

BOSCH electric saw Bosch electric saw. Model GKS — 66. 1600W, 66mm, 1800 — 4100. Adjustable table angle. St. Neots. £25 Tel: 07525 095016

COMBINATION spanner set Combination spanner set (hi — techsizes 8/9/10/12/13/14/17mm. As new. St. Neots £12 Tel: 07525 095015

BOSCH Hammer Drill Bosch Hammer Drill 550W,max 15 mm drill size. CSB550RE. St. Neots. £25 Tel: 07525 095015

BOSCH Jig Saw Bosch Jig Saw, PST.50 — E, 350W. Includes new accessories. St Neots. £15 Tel: 07525 095015

PLASTERERS float Plasterers float 290 x 110mm. (Wood) low usage. St. Neots £3 Tel: 07525 095015

BOSCH Hammer Drill Bosch Hammer Drill CSB — 45. St. Neots £10 Tel: 07525 095015

PIPE grips Stanley pipe grips (84 — 076) as new. St. Neots £8 Tel: 07525 095015

SEWER lid Sealed sewer lid as new. 5 ton load factor.St. Neots £8 Tel: 07525 095015

Hall Furniture

TELEPHONE table and mirror Dark wood stag telephone table, with seating area and table/drawer at one end matching oval mirror. Excellent cond. £20 Tel: 07738 916009

Home Appliances

LE Creuset Fondue Set Enamelled cast—iron pot, stand, burner and forks for 6 people. Spare lighters, cook book and instructions. £50 ono Tel: 07979 997375

CREDA Simplicity Tumble Dryer Full working order. Had little use. White in colour. Call after 6pm. £95 ono Tel: 07870 424519

Large Steam cleaner Vaporetto 2400 system used twice cost when new £300 still works £50 Tel: 01763 233234

ORECK Classic XL Vacuum Cleane In good working condition, powerful yet light weight upright model. £35 Tel: 01480 212043

IRONING system Tabletop ironing system. Fast Press Dry £99 Tel: 01353 777484

SPIN DRYER Creada Debonair outopump spin dryer does work well £30 Tel: 01763 233234

IROBOT Roomba Vacuum robot model 530 £99 Tel: 01353 777484

ADVERTISE TODAY, CASH TOMORROW
CLASSIFIED
www.thisisads.co.uk

Computer Accessories

PRINTER Hewlett Packard Deskjet 930C with set—up disk. Excellent condition. Linton. £10 Tel: 01223 891602

TONER cartridges for Canon photocopier F—C1/2/3/5/22 or F—C6/7/11 Boxed, new. Linton. Each £5 Tel: 01223 891502

Games Consoles & Games

NINTENDO Wii for sale Wii in black comes with 1 controller and silicone case, 1 nun chuck, 1 steering wheel, 1 motion sensor +3 games. £40 Tel: 07525 923072

Visit www.thisisads.co.uk or telephone 0844 4068 674

Curtains & Blinds

Made-to-measure
BLINDS SALE
UP TO **50% OFF**
selected blinds & shutters
MEASURING & FITTING INCLUDED
ROMANS • ROLLERS • VENETIANS • VERTICALS • CURTAINS
SHUTTERS • AWNINGS • CONSERVATORY BLINDS
TO BOOK A FREE APPOINTMENT WITH YOUR LOCAL ADVISOR CALL **0800 111 4927**
OR VISIT **HILLARYS.CO.UK**
HILLARYS
Selected items. T's & C's apply.

Household Miscellaneous

INDIAN TREE DINNER AND TEA SERVICE
32 Pieces including a meat platter, casserole dishes, teapot etc
£50
01480 455251

DECRATIVE MIRROR
Oblong guilt edged mirror , 45 1/2" x 25 1/2", unwanted gift
£40
01480 455251

SIX New Berkshire China Mugs Winston Churchill Florence Nightingale Oliver Cromwell Charles Darwin Will Shakespeare Emmeline Pankhurst Stowmarket £20 Tel: 01449 775842 or 07762 423987

OVERHEAD Projector Elite Ambassador overhead projector in a hard case in working order no longer used location Stowmarket £25 Tel: 01449 775842 or 07762 423987

PLAYPEN — Lindam In Dark Grey. Octagonal shape with floor cushion. Can also be made into a rectangular shape. As new condition. £40 ovno Tel: 07717 838244 or 01480 403046

GLASSES 180 mixed wine sherry tumblers beer mugs and glasses purchased for a one off party now unwanted ,Stowmarket £20 Tel: 01449 775842 or 07762 423987

ROMAN Blind JL woven bamboo, 180cm wide, 160cm drop. Green, blue, cream, brown stripe.Unused, still in packaging. £30 Tel: 01223 813784

AURORA Rocking Horse Rocking horse in good condition with horse sound effects. Picture available. £15 ono Tel: 07979 997375

CERAMIC and pine cruet set, lovely design,salt and pepper set,great bargain, £2 Tel: 01480 395843

COFFEE CUP SET FOR SALE Set of 6 coffee cups and saucers with stand.Excellent condition. £3 ono Tel: 01480 437262

CORNER workstation Solid wood pine effect corner workstation. Slight damage to desk surface. £25 ono Tel: 07979 997375

CURTAINS new, beige/tan pattern, lined, 48 x 48 inches, 2 pairs, £5 per pair Tel: 01638 610410

CURTAINS cream and green, 46 x 48 and 46 x 88 inches, all lined, 2 pairs. £5 per pair Tel: 01638 610410

CURTAINS cream with satin bands in coffee, mid and dark brown at top,lined, 66 x 54 inches, £10 Tel: 01638 610410

EXERCISE bike Davina folding exercise bike, condition as new, only used few times. £70 ovno Tel: 01480 413682

GARDEN table, wooden, oval, approx 6 ft long + 4 chairs. Needs some TLC. Linton £20 Tel: 01223 891602

Household Miscellaneous

JAPANESE porcelain tea set delicate white, turquoise & black garden scene excellent condition. Linton. £20 Tel: 01223 891602

JAPANESE porcelain tea set orange & gold with floral pattern excellent condition. Linton £20 £20 Tel: 01223 891602

PICTURE mirror with sound As new 100cm x 50 cm waterfall with sound effect £50 ono Tel: 01440 704254

SINGLE camp bed, durable good poly/canvas, raised headrest, very good condition £14 Tel: 01638 721744

SINGER Steam Iron Press Singer Steam Iron SP 2500 Press for easier ironing. £25 ono Tel: 01763 838710

STORAGE bins Storage bins (Euro style) Stackable. Size45W x 70L x 35D (cm). St. Neots. £7 each or £35 lot £7 Tel: 07525 095015

COMPRESSOR Bambi compressor 75/250.Good condition. £40 Tel: 01223 243501

CURTAINS pale green, 48 x 54 and 66 x 54 inches, lined, as new, £5 per pair Tel: 01638 610410

DOG CRATE USED THREE TIMES . Size 60cm H 51cm W44cm £20 Tel: 01954 210734

EXERCISE bike Davina folding exercise bike , as new. £70 ovno Tel: 01480 413682

ORIGINAL painting Thames at Goring Lock by M Constable £99 ono Tel: 01480 831900

ORIGINAL painting of Henley by Michael Constable £99 ono Tel: 01480 831900

PIANO , John Bransmead upright, iron frame, regularly tuned. Linton £50 Tel: 01223 891602

SLEEPING bag, single size, green/orange, good clean condition £3 Tel: 01638 721744

TRAIN table with 2 drawers, 45 x 30 x 18 inches £30 Tel: 01638 610410

TROLLEY BARBEQUE 'Homebase' trolley barbecue in good condition. £5 ono Tel: 01480 437262

WALL tiles, 7 boxes, 18 per box, plain peach, 6 x 6 inches, £12 Tel: 01638 662203

Kitchen Electrical Appliances

FLAVEL COOKER
White electric cooker, Model number MLB5CDW, as new.
£180
01353 723585

HOTPOINT CREDA GAS COOKER Model X153. Width: 50cm, Depth: 60cm, Height: 90cm. Good condition. £50 ono Tel: 01353 614825

ELECTRA fridge/freezer Vgc, white, 50/50, recent make and model, spotless, delivery poss £80 Tel: 01353 721848 or 07967 196974

ZANUSSI WHITE FRIDGE FREEZER HEIGHT: 68CM, WIDTH: 55CM . Contact Tel. No. 01223 526925 £60 ono Tel: 01223 526925

Kitchen Furniture & Fitments

KITCHEN SINK Carron Summit 150, oatmeal, used 4 months, cost £320, asking £200 ono. Call after 6pm 01353 662699

Lighting

DESK lamp Angle poise desk lamp. As new.St.Neots £5 Tel: 07525 095015

FLOOR lamp BHS Ottoni antique brass, 3 lights. Ex. condition. £30 Tel: 01223 813784

Lounge & Conservatory Furniture

SOFA LARGE 2 SEATER
Red poppy design, good condition.
£150 ono
01223 352977

KNEELING CHAIR by PUTNAMS UK Black seat, beech frame, castors, adjustable height, folds flat. Ideal as an Indian Head Massage seat. £50 Tel: 01480 890552

STUDY/COMPUTER Room Desk Desk furniture, suitable for Study room, beech finish, with a powder grey steel frame. 2 metre x 1metre,. Excellent £30 ovno Tel: 01223 862196

COALPORT Figure Deb of the year 1995 — ROSE BALL — collectors piece — still boxed with certificate of authenticity. £20 Tel: 01638 602235

CONSERVATORY chairs etc. 2 cane chairs, 2 cane rocker chairs, 2 footstools, 2 coffee tables and 2 plant stands. Very good condition. £95 ono Tel: 01954 230828

Lounge & Conservatory Furniture

FOUR piece suite Three seater sofa with three chairs, two recliners cushions zip / detachable for cleaning good cond. Meets Fire regs. £95 Tel: 01799 524950

IKEA sofa Ektorp 3 seat ,6 washable cushions. 204cm long x 90 deep. Cream base with bands of colour. Modern design.Clean £40 Tel: 07960 553445 or 01799 501259

MULTIYORK FOOTSTOOL Colour Westbury Toffee, on rollers. Top opening for storage, 26"x21"x14" deep. Very good condition. £50 Tel: 01223 893259

WICKER Seat Next Interiors wicker seat bucket chair. Sponge washable seat pad. Retail £150. Picture available. £30 ono Tel: 07979 997375

AUDIO unit (22 x 17 x 36 inches) with matching CD/DVD unit (14 x 14 x 33 inches), in antique pine £20 Tel: 01638 610410

CANE TABLE & 2 CHAIRS VGC SUITABLE FOR CONSERVATORY OR SUMMER HOUSE £30 ono Tel: 01480 456605

5 drawer oak chest 5 drawer solid light oak chest vgc £99 Tel: 07855 992816

5 drawer oak chest 5 drawer oak chest very good condition £99 Tel: 07855 992816

5 drawer oak chest 5 drawer solid oak chest vgc £99 Tel: 07855 992816

BLUE Brandy Glass Glass with cat and mouse, 70's vintage, perfect condition. £20 Tel: 01638 602235

Records, Tapes, CDs & DVDs

CHILDREN'S VIDEOS FOR SALE 15 childrens videos for sale including Anastasia, Winnie the Pooh, Mrs Doubtfire, Bambi, Stuart Little. £5 ono Tel: 01480 437262

VIDEOS Black Adder videos ;Black Adder 2 : 1 and 2Black Adder Goes Forth : Parts 1 and 2.BlackAdders Christmas Carol £5 ono Tel: 01480 437262

THERE'S ONLY ONE PLACE TO SELL YOUR SERVICES
CLASSIFIED
www.thisisads.co.uk

Building Materials

TELESCOPIC trestles Telescopic trestles (2) 685 x 810 x 1300 mm. (Draper BT/2) Little usage. St. Neots. £25 Tel: 07525 095015

2 STERLING boards, new, 4ft x 4ft, £12 Tel: 01638 660409

7 INCH shiplap, used, 2ft x 18ft long £12 Tel: 01638 660409

TVs

15" Mikomi TV with Set Top box Compact 15" TV with Technica Box, comes with all leads, remotes, good working order £25 ono Tel: 01480 455067

PANASONIC Viera TV 26" HD TV. Built in Freeview. Silver colour. Comes with remote control. Perfect condition. Please call after 6pm. £100 Tel: 07870 424519

SELL IT **FAST**

FREE*
ONLY BY VISITING
CLASSIFIED
www.thisisads.co.uk
*Items under £100. Excludes pets, motor vehicles and trade sales.

SERVICES DIRECTORY

Trade advertisers please call 0844 4068 674

Aerials & Satellite Services

Phoenix Digital Services
DIGITAL AERIAL & SATELLITE INSTALLS
AFN / European / Motorised systems
TV and audio repairs
Over 36 years experience
All work guaranteed
Phone: 01353 624838
Mobile: 07930 412494
Email: phoenixdigital@btinternet.com
www.phoenixdigitalservices.co.uk

H&P Aerials
Fully Qualified Registered Digital Installers
Satellite / Television & Radio Aerial Installations
TV Wall Hanging Installation Specialists. Trading Standards Approved . Over 30 Years Experience in the Television Industry.
Ely / Soham / Littleport / Cambridge / Newmarket &
Free Estimates Surrounding Villages. Free Estimates
Tel: Ely 01353 74 00 78
www.hpaerials.co.uk
freesat freeview

TV AERIALS SATELLITE & HOME CINEMA
AUTHORISED INSTALLER
0800 917 41 49
07903 187 837
FREE ESTIMATES
www.DWS-LTD.CO.UK

2 FOR 1 ADVERTISING
Your advert will appear in the newspaper and online!
CLASSIFIED
Call 0844 4068 674

Appliance Repairs

FIXING IT 4 YOU
APPLIANCE EXPERT
SAME DAY REPAIR OF:
Washing Machines
Tumble Dryers
Dishwashers
Ovens/Hob
Cookers
£24.99 call out
just call us:
01223562188
07447425611
-fixed prices
-no hidden fees
-all makes and models repaired
WWW.FIXINGIT4YOU.CO.UK
Mo-Sun 8am-9pm

Plumbing

Phone Tony
For your plumbing & heating solutions
01638 715966
07850 839615
Tonyjullion@gmail.com
10% off labour costs with this advert!

Building Plans & Surveys

DRAWINGS Prepared for planning and building regulations applications. Complete Service. Free advice. Tel: 01223 513302 or 07970 065449.

EXTENSIONS conversions, drawings for planning and building regs, free advice. Tel: 01353 727000.

Carpentry & Joinery

N W Carpentry
• Kitchens • Bathrooms
• Supply & Fit
• Bedrooms • Tiling
• Plumbing • Flooring
• Property Maintance
• Can supply high quality Bathrooms & Kitchens
• Free estimates
• Showroom available for viewing
• Part P Electricians
Call: *Nick Woolston*
Phone: 01353 723299
Mobile: 07876453099
www.nwcarpentry.co.uk

Carpentry & Joinery

CARPENTER. Doors, kitchens, wardrobes, flooring, windows, fences etc. Call Jonathan Westwood: 07855 510042 or 01223 470102

www.thisisads.co.uk

SELL IT FAST

ONLY BY VISITING
CLASSIFIED
www.thisisads.co.uk
*Items under £100. Excludes pets, motor vehicles and trade sales.

Carpet & Upholstery Cleaning

Whitegate Cleaning Specialists
(Carpets, Curtains and Upholstery Cleaning)
'With over 20 years in the business, serving Ely and surrounding area, we offer a professional and friendly service at a competitive price for domestic and commercial cleaning'.
• Cleaning by a wet or dry processes
• Wet cleaning of any carpet by Hot Water Extraction (Steam Clean)
• Dry cleaning (Dry Fusion)
• Effective stain removal and Carpet deodourising
• Cleaning of non-colourfast and oriental rugs
• Cleaning of any upholstered fabric including leather
• Curtains dry cleaned in situ and all wall hangings and delicate fabrics
All our cleaning agents are 100% safe for children and pets, fully compliant with relevant Health and Safety regulation and are bio degradables
Beat The Credit Crunch - £10 OFF All Cleaning with this voucher 1 per household only
£10 OFF
Whitegate Carpet & Upholstery Cleaners
Contact us today on: 0800 6951711
www.whitegate-cleaning.co.uk

Computer Service, Repair/Upgrade

ELY PC SUPPORT
Computer Services
www.ely-pcsupport.co.uk
Virus & Spyware Removal Experts - System Installs
Pc Servicing - New Desktop & Laptop Sales and Setups
Open 7 Days a Week! • No Fee Call out
• Unbiased Advice • 25 +Years Experience
** 20% DISCOUNT ON LABOUR FOR 1ST TIME CUSTOMERS. **
Tel: 01353 699953
email: admin@ely-pcsupport.co.uk or
Find us on Facebook & Yell.com

A COMPUTER PROBLEM?
PC + Laptop Repairs, Upgrades, Installations, Broadband, Wireless Networking, Data Recovery, Fixed onsite Microsoft Certified Engineers
Immediate callout
NO FIX - NO FEE
☎ 07984 795 327

COMPUTER & LAPTOP PROBLEMS Repaired onsite on same day. Broadband, virus & spyware issues solved. Contact: 07821 899575.

Education & Tuition

HOME tuition—Cambridge Education and Training. 100s of private tutors. www.cetcambridge.co.uk Tel: 01487 812628.

KEEPING IT LOCAL ADVERTISE YOUR SERVICES WITH
CLASSIFIED
www.thisisads.co.uk

Electricians

DOMESTIC
INDUSTRIAL
COMMERCIAL
AGRICULTURAL
SECURITY
LIGHTING
ANDREW J WALKER
ELECTRICAL ENGINEER
• FREE ESTIMATES
• ALL JOBS CONSIDERED
01353 665603
07956 044462

NEED AN ELECTRICIAN?
To change broken sockets, put up those new lights, do a complete rewire or in need of a certification?
We are a Father and Daughter team
30 years experience
Hold enhance certificates
Call Gareth on:
01223 781996 • 07770 388608
Or email: bgselecltd@btinternet.com

QUALIFIED Electrician, retired, able to do small jobs, extra socket, lights, etc. Tel: 01353 777851/ 07541 044714.

ELECTRICIAN. No job too big or small. Tel: Ian 01223 237324/ 07710 746295.

THE PLACE TO SELL YOUR UNWANTED ITEMS
CLASSIFIED
www.thisisads.co.uk

Fascias, Soffits & Guttering

Just Gutters
Gutters cleaned, repaired and replaced all colours
Supplier and fitter of UPVC fascias & soffits
Interior and exterior painting & decorating
Local family business
Please Call Andy or Steve
Tel: 01480 877170
or 07901 860922

GUTTERS
Cleared, Serviced & Repaired
Free quote 7days
Friendly service
Call Francis
01223 832326
07984 055460

Fireplaces

WARD SOLUTIONS Ltd
Wood Burning Stove Specialists
for the professional installation wood burning stoves
Please call for a free local no obligation quote:
0800 3579291 or 07735 019880
info@wardsolutions.co.uk

THERE'S ONLY ONE PLACE TO SELL YOUR SERVICES
CLASSIFIED
Call 0844 4068 674

Garages & Sheds

Littleport Timber Buildings
All types of SHEDS & timber buildings
Unit 5a, Saxon Business, A10 Bypass, Littleport, CB6 1XX
Tel: 01353 861707

FROM JUST £10*
TO SELL ANY ITEM OVER £100
CLASSIFIED
www.thisisads.co.uk
*Items over £100. Excludes pets, motor vehicles and trade sales.

General Maintenance

CB PROPERTY MAINTENANCE
• All roof work • Guttering & Fascias •
• Brickwork • Carpentry • Rendering •
• Plastering • Painting & Decorating •
Free quotes call 01353 634673
cbpropertymaintenance.co.uk

PROPERTY MAINTENANCE
LOCAL MAN, NO JOB TOO SMALL
• *Plastering*
• *Tiling*
• *Painting & Decorating*
• *Repairs*
• *Kitchens Fitted*
• *Help with D.I.Y.*
Call John on Mobile
07752 374707

THERE'S ONLY ONE PLACE TO SELL YOUR SERVICES
CLASSIFIED
www.thisisads.co.uk

Glazing & Glass

RBF.GLAZING.
Roy Farrell - Domestic Glazier 30 yrs Experience
* MISTED & BROKEN DOUBLE *
* GLAZED UNITS REPLACED *
* Handles, Hinges, Locks, Gaskets, Replaced.*
* Conservatory Repairs & Polycarbonate Roofing *
* Cat & Dog Flaps Fitted * * Single Glazing *
* Secondary Glazing Systems *
* FREE ESTIMATES *
TEL/FAX 01353 - 720402
www.rbfglazing.co.uk

Gas & Heating

Book a boiler service from £78
Call us today on
01353 862315
CLARITY HEATING
www.clarityheating.com
BOILER SERVICE, REPAIR AND INSTALL

Home Improvements

BEANEY CONSTRUCTION
• Lead Water Pipes Replaced
• Moling • Duct Laying • Diverted
• Burst Pipes Repaired • Aggregate Delivered
• Mini Digger • Conservatory Bases • Brickwork
• Driveways • Blockpaving • Landscaping
• Slab Laying • Shed Bases
Accredited:
• CSCS • NRSWA • Water Hygene • WRAS Approved
• Tracted Bigger 10 Tonne Above • Fully Insured
Call For Free Quotation Advice 07534 110139

Kevin Daily
Household Repairs and New works
Builder/plumber
Kitchens, Bathrooms, Painting, Tiling, Fencing, Carpentry, Plastering, New Windows, Gardens.
No Job to Small
25 years experience
Mobile: 07876 780266
Tel: 01353 698023

CLASSIFIED
Visit www.thisisads.co.uk
or call 0844 4068 674

House Clearance

ABSOLUTE house, shed, garden clearance, man & van. Est 1948.
Geoff Steel
07775 785246/
01223 845553

HOUSE CLEARANCE all removals, house/ garage clearance, ideal for small jobs. Tel: 07990 781969 or 01223 420409.

Man & Van

MAN with van, removals, house/ garage clearance, ideal for small jobs. Tel: 07990 781969 or 01223 420409.

www.thisisads.co.uk

Painting & Decorating

ABOUT TO DECORATE?
FREE ESTIMATES
All interior and exterior work, wallpaper & tiling.
For a professional service with 35 years experience call Ray on:
☎ 07957 963235
☎ 01223 357594
www.raydecorators.co.uk

Ian Bailey
Decorating services
Free estimates with all work guaranteed
No job too big or small
25 years experience
07798 711472

PAINTING & DECORATING Interior & Exteriors. City & Guilds Qualified. Contact Chris for a free quote: 01353 968962/ 07516 084162.

0% COMMISSION
No hidden costs
ONLY BY VISITING
CLASSIFIED
www.thisisads.co.uk
*Items under £100. Excludes pets, motor vehicles and trade sales.

THE NEW LOCAL HOME FOR PROPERTY
...no one knows **local** property like us
ely-news.co.uk

Painting & Decorating

P.G.DECORATORS
*Painting
*Wall Papering
*Decorative Finishes
*Interior & Exterior
*Domestic
*Commercial
City & Guilds Qualified
Free Estimates & Advice
TEL: 01353 662548
Mob: 07922 526377
p.g.decorators@hotmail.com

Plastering

Impeccable Plastering
Boarding. Plastering.
Patchwork. Dry lining.
Rendering. Decorating.
07770282028
01763 208472
City & Guilds Qualified
E-mail danrodstokes@icloud.com

Removals & Storage

ATRANSMOVE
Single Items, full moves and storage.
Call free:
01763 226002
01440 344550
07980 493594
www.atransmove.co.uk

Grey Co
Removals and House Clearance
Free estimates
Local & long distance
01353 662092
07767 432066

Visit www.thisisads.co.uk or telephone 0844 4068 674

Removals & Storage

MAN WITH VAN
Also wedding car and private hire.
Competitive rates.
Call Terry:
01354 741692
07836 777689

1ST 2 MOVE Removals and Storage. From single items to full house removals. Nationwide coverage. Fully Insured. 40 years experience. Won't be beaten on price. For a free quotation, please call:Tel: 01945 774497 Mob: 07958 393905

ONE MAN and his Van. Deliveries, Collections, Light Removals etc. Fully Insured. Anytime, Anywhere. Very Competitive Rates. Call John: 01487 815118

A REMOVAL SERVICE to rely on. All your packing material supplied. competitive prices. Call: 01223 570234 anytime.

REMOVAL SERVICES man with van, house/ garage clearance, ideal for small jobs. Tel: 07990 781969 or 01223 420409.

Roofing

ASH ROOFING REPAIRS
Slipped Slates, Chimney Pointing
Re-Roofs, Flat Roofs
Upvc fascias & soffits, Guttering
Five year free maintenance guarantee
01223 640551 / 07917 662159
Unit 106 Station Yard, Histon, CB24 9LF

ELY ROOFING COMPANY
YOUR LOCAL FLAT ROOF SPECIALISTS
Family Run Business Established 25 Years
• High Performance Felts • Edpm Hertalan Rubber Roofs
• Top Seal GRP Systems • Green Roofs
• uPVC Fascia & Guttering • All work guaranteed
All other roofing & chimneys uPVC work/repairs undertaken
Tel: 01353 861590 or 07970 753613
www.elyroofingcompany.co.uk

M & G Roofing
All aspects of roofing undertaken. All repairs, guttering. All work guaranteed.
Please call Mark for a free estimate
Tel: **01353 669109**
Mob: **07808 210819**
Cover all areas

FREE* TO SELL ANY ITEM UNDER £100
CLASSIFIED
www.thisisads.co.uk
*Items under £100. Excludes pets, motor vehicles and trade sales.

Windows & Doors

Cambridgeshire Double Glazing Repairs
Repairs to all double glazing
• Hinges • Misted units
• Broken seal units • Lock's, Handles etc.
Local engineer, Free Est, Competitive
Contact Micheal on **07729 366 135**
Helping you, make your windows, as good as New!

Visit www.thisisads.co.uk Telephone 0844 4068 674

FOR YOUR GARDEN

Visit www.thisisads.co.uk
or call 0844 4068 674

Fencing, Gates & Trellis

M & G Fencing
All fencing including repairs, gates, sheds, shed bases and patios.
For free estimates
Mob: 07808 210819
Tel: 01353 669109

Visit www.thisisads.co.uk or telephone 0844 4068 674

Garden Tools & Equipment

GARDENVAC/BLOWER clears drives patios/ lawns / leaves / debris. wheeled machine .unwanted gift . half price . detail available online. £60 Tel: 01353 663543

BARBECUE Small barbecue, only used once. Includes 5 kg bag of charcoal briquettes. (Newmarket) £10 ovno Tel: 07968 400234

WELLINGTON boots Wellington boots size 10. New. St. Neots £8 Tel: 07525 095015

SLIDE Small child plastic garden slide £10 Tel: 01223 565139

Garden Centres & Nurseries

West Croft Nurseries
Bedding plants and Vegetable Plants. Geraniums in 10cm pots from 80p, fuchsias and surfinia petunias. Basket and container plants. Hanging baskets.
Hayden and Son, Westcroft Nurseries, Mill Road, Willingham.

COLBROOK NURSERIES
Between Fulbourn & Teversham
Bedding Plants, Geraniums, Fuchsias, Plants for Hanging Baskets and Containers
OPEN
Monday to Saturday 9am - 5pm
Sundays - 10am - 4pm
01223 880496

Garden Furniture

BIRD table 4 foot ceder red bird table. Can deliver in immediate locality. Cambridge £25 ovno Tel: 07890 18970

GARDEN Table Round glass topped table, very good condition, sturdy, kept in garage in winter. £20 Tel: 01638 602235

GARDEN CHAIRS DIRECTOR STYLE CHAIRS NAVY BLUE PRICE PER CHAIR £8 Tel: 01480 456605

SLIDE Child plastic garden slide small £10 Tel: 01223 565139

Groundwork

BIG DEALS SMALL SIZES
NEW MINI LOADS
SAND • GRAVEL • GRANITE
TOPSOIL • SLATE • BALLAST
...and much more
MICK GEORGE MINI
www.mickgeorgemini.co.uk

Landscaping

TOWN & COUNTRY LANDSCAPES
Local family business covering Huntingdon, St Ives & St Neots. With over 20 years experience.
Advice & free estimates.
Treework, pruning, rubbish clearance, patios, fencing, power-cleaning, block paving.
For quality and piece of mind, please call Andy or Steve.
Tel: 01480 877170
Or 07901 860922

Landscaping

F . M Landscapes
Design and Construction
General Builders
Specialists in block paving, fencing, landscape design & property maintenance
All groundwork done | All tree work done
Land drainage - we will get the water away!
Quality references supplied
Competitive prices and free estimates
Call 01223 853995 | Mob: 07887 573803
www.fmlandscaping.co.uk

Oaklands Landscape Services
• Trees Topped, Pruned & Logged
• Hedges Trimmed - Conifers Topped
• All types of driveways & patios & decking laid
• Turf & Top Soil
• All kinds of Fencing
• Garden waste rubbish taken away and recycled
Lowest prices charged
Free Estimates
Fully Insured
Call Now **01353 648061**
or Mobile **07780 658614**

City Landscapes
For all your Garden work.
Drives, paths, trees, fencing, turfing, brickwork, patios, paving.
FREE estimates.
01223 420691

Visit www.thisisads.co.uk or telephone 0844 4068 674

Garden & Outdoor Services

JEFFORDS ARTIFICIAL GRASS
Looking to Transform your Garden?
Supplied and Fitted from just £19.99 sqm
• Low maintenance - Watering and mowing are things of the past!
• Perfectly safe for children and pets
• No more mud in the house
• Looks great all year round
• Tough enough for sports
Local firm supplying to local residents for over 50 years.
Call for a free quote
Call: 01223 420451
Mon - Fri 9am – 6pm / Sat 9am – 5pm • 125 Scotland Road, Chesterton, Cambridge

Peter Johnson Construction.co.uk
Free quotes, est 1986, Ely
Block paving, patios, Brickwork, fencing, Turfing, tree/hedge work, Low maintenance gardens, Pools, building work.
We will beat any genuine quote.
01353 360360/07900 063730

STYLISH & EXQUISITE DRIVEWAYS, LANDSCAPING & GENERAL BUILDING WORK
• Fencing • Patio's • Turfing • Decking
• Drainage • Landscaping • Brickwork
• Driveways • Tarmacing • Block Paving
Tel: 01223 858574 • Mob: 07503 713357
www.amccontracts.com

PRESSURE CLEANING
• All Paving, Brickwork, Decking & Roofs
• Sealing & Weatherproofing
• Weeds & Moss Treated
01353 634673

ADVERTISE TODAY, CASH TOMORROW
CLASSIFIED
www.thisisads.co.uk

IAN'S GARDEN SERVICES
MINI DIGGER + DRIVER HIRE
SMALL GROUNDWORKS RUBBISH CLEARANCE, GRASS CUTTING, TURFING, HEDGE TRIMMING FREE QUOTES FULLY LICENCED AND INSURED
PHONE: 01223 830194
MOB: 07776014382

SUMMER GARDENING including clearing & rubbish removal. And all paving services. Tel: Jenny 07990 781969 or 01223 420409.

GARDEN maintenance. Kevin — Tel: 07532 439054/ 01223 276660.

Landscaping

L&S LANDSCAPES & SURFACING
Brett Approved
Approved Driveway Installers
Block Paving • Tarmac • Gravel
Patios • Turfing • Fencing
Tel: 01223 420868 Mob: 07899 756373
Web: www.ls-landscapes.co.uk
Email: ben.ls@btinternet.com
Free Estimates/No payment until work completed

Ponds & Garden Ornaments

FISH tank Panorama 40 silver Fish tank 25liter glass just needs a filter/pump £45 ono Tel: 07899 045404 or 07899 045404

PARROT CAGE good condition. £45 Tel: 01480 696431

Sheds

Sheds
10ft x 8ft - £423
8ft x 6ft - £264
Many sizes available, free brochure.
Betts:
01842 810941
www.bettssheds.co.uk

Locally Made Pressure Treated
Sheds & Bespoke Buildings
Free Delivery
01954 718922
www.cambridge-living.co.uk
Rockery Farm, Bourn CB23 2TA

Visit www.thisisads.co.uk or telephone 0844 4068 674

THERE'S ONLY ONE PLACE TO SELL YOUR SERVICES
CLASSIFIED
www.thisisads.co.uk

THE NEW LOCAL HOME FOR PROPERTY
...no one knows **local** property like us
ely-news.co.uk

SELL IT **FAST**

ONLY BY VISITING
CLASSIFIED
www.thisisads.co.uk
*Items under £100. Excludes pets, motor vehicles and trade sales.

Top Soil

ABOUT The best topsoil, wood mulch, compost, loose/ bags. Tel: 01353 778069 or 07721 551069.

Tree Surgery

RMS TREE SERVICES All tree work and hedge maintenance undertaken by qualified Arborists. Over 20 years experience. Tel: 01440 718393 Mob: 07802 703395.

Tree Surgery

ANGLIA TREE CARE
Tree surgery, hedge maintenance, stump grinding, ivy trimmed and removed
Conservation & TPO paper work completed
Free estimates
Fully qualified & 5 million pound public liability
www.angliatreecare.co.uk
Cambridge: 01223 424454
Saffron Walden: 01799 588275

SW TREE CARE
Pruning • Lopping • Felling • Pollarding
• Trimming • Topping
All kinds of fruit treespruned, shaped & sprayed
New fencing & gravel
All waste removed including shed clearance
Old sheds dismantled and taken away
Free Quotes — No Obligation — Fully Insured
0800 5353138 / 01223 236139
you can find us at yell.com

SPORTS & HOBBIES

Visit www.thisisads.co.uk or call 0844 4068 674

Antiques & Collectables

CAMBRIDGE'S FAVOURITE
gold & silver buyers
Jewellery, coins, medals and Rolex.
Best price guaranteed
Free parking
Call: 01223 503073
355 Newmarket Road
Cambridgeshire Coins
©LW

ENGLAND VGERMANY 1966 WORLD CUP FINAL FOOTBALL PROGRAMME £99,1966 WORLD CUP TORNAMENT FINALS PROGRAMME£35,1970 WORLD CUP PROGRAMME £20 Tel: 07932 731560

MAN UVBOLTON ORIGINAL 1958 FACUP FINAL PROGRAMME£40,1957 FACUP FINAL ASTON VILLA VMAN U PROG £40,1963 CUPFINAL MAN UVLEICESTER PROG £20 Tel: 07932 731560

ASTONVILLAVBMUNICH 1982 EUROPEAN CUP FINAL PROGRAMME£30,SEMIVANDERLECH' FINALVO,KIEV£10,ROUNDS £10,SPECIAL PROGRAMME £10 Tel: 07932 731560

CUP FINAL PROGRAMMES FACUPFINAL PROGRAMMES FROM 1888 TO 2014 FROM £10,LEAGUE CUP FINAL PROGS FROM 1961TO 2014 FROM£10,EUROPEAN FINALS £20 Tel: 07932 731560

BLACKPOOLVBOLTON ORIGINAL 1953 FACUPFINAL PROGRAMME£69,ORIGINAL MATCH TICKET FROM THE MATCH £49 Tel: 07932 731560

MAN UVBENFICA ORIGINAL1968 EUROPEAN CUP FINAL FOOTBALL PROGRAMME £30 Tel: 07932 731560

Boats

SHETLAND 27
6 BERTH RIVER CRUISER

Man 2008, Honda 50 outboard engine, twin removable fuel tanks, 4 year safety certificate, includes toilet, shower and galley with cooker, hob and fridge, music system and C/H to include mooring near Cambridge, excellent condition, hardly used

£32,000 ovno

07836650775
or 01763 287406

Boats

FAIRLINE HOLIDAY 4 BERTH CABIN CRUISER

Hob, sink and porter loo, volvo penta 130 engine, economical and reliable, good condition.

£8,000

01353860255

THERE'S ONLY ONE PLACE TO SELL YOUR
PAINTING SERVICES
CLASSIFIED
Call 0844 4068 674

Camping

SATELLITE DISH Maxview Minsat and Satellite Finder also has carry bag brought for aboard does work abroad that's why for sale £60 Tel: 01763 233234

Golf Equipment

GOLF clubs full set of Dunlop clubs bag and trolley all in very good condition £85 Tel: 01763 241940 or 01763 241940

GOLF SLICE ELIMINATOR SKLZ slice golf eliminator in new condition, £23 to buy new. Sawston £10 Tel: 01223 571143

Health & Fitness

EXERCISE bike Davina exercise bike, as new, only used few times. Folding model with instruction book. £70 ovno Tel: 01480 413682

Hobbies

AIRZOOKA childrens toy Blasts a harmless blast of air up to 20feet. Boxed with full instructions. £10 ono Tel: 07979 997375

JIGSAW puzzles Range of 7 jigsaw puzzles from 400 to 1000 pieces plus 2 novelty jigsaws £15 ono Tel: 07979 997375

WINE/BEER making 3 Balliihoo fermentation buckets, tap and sterilising tablets. £30 ono Tel: 07979 997375

JIGSAW. Puzzles 12 good jigsaw puzzles 1000 pieces £1 each Tel: 01223 565139

MODEL railways, die—cast toys, cash paid. Tel: David 01353 778511

Keep Fit & Gym Equipment

MAXIMUSCLE Workout Bench Barbell & 36kg Weights. Quad Ext & Preacher Curl Pad £95 ovno Tel: 07706 510683 or 01440 268407

CROSS Trainer, Everlast, magnetic, hardly used, as new. £70 ono Tel: 01223 891918

WESLOW ENERGY PLATE exercise machine. £90 Tel: 01223 244050

Musical

CAMBRIDGE PIANOLA COMPANY
Piano and Pianola rentals, restoration, removals, sales, tuning
All enquiries welcome
Call Tom Poole
Tel: 01223 861507
Email: ftpoole@talk21.com
www.cambridgepianolacompany.co.uk
©LW

Musical

DANCING shoes for sale mens dancing shoes size 8 black as new £35ono.Ladies dancing shoes black T—bar size5 good condition £10 Tel: 01480 213583 or 07549 998992

DANCING shoes for sale Mens dancing shoes black size 8 as new lace up £35.Ladies black T—bar size 5 £10 ovno Tel: 01480 213583 or 07549 998992

YAMAHA table top keyboard, good working order £10 Tel: 01638 662203

Shooting & Fishing

CARP FISHING
(not specimen)
A few rods available.
Beautiful lakes, South Cambs, £150.
Tel: 01223 262563.

Shooting & Fishing

RABBIT purse nets 40 hemp purse nets with pegs good condition.ELY £30 Tel: 01353 649783

RABBIT PURSE NETS 100 nylon purse nets with pegs.ELY £50 Tel: 01353 649783

Sports Equipment

GOLF Trolley Hill Billy elec. golf trolley with batt/charger/umbrella holder £50 Tel: 01763 243738

Sportswear

BOYS FOOTBALL BOOTS Size 7 'Sondico' football boots in black with grey stripe.Good condition £5 ono Tel: 01480 437262

ADVERTISE TODAY, CASH TOMORROW
CLASSIFIED
www.thisisads.co.uk

HOLIDAYS & TRAVEL

Visit www.thisisads.co.uk or call 0844 4068 674

Holidays in the UK

BINHAM
in village with pub, petrol and shops, near Wells and Blakeney, Norfolk. Sleeps 4 (6), 1 double/1 twin, plus cot. For details and availability, please call:
01883 715579

KESSINGLAND BEACH near Lowestoft. Top quality holiday bungalows, small private site overlooking sea/ blue flag beaches. T Hubbard: 01603 742933. www.kessibeach.co.uk

NO JOB TOO SMALL ADVERTISE YOUR SERVICES WITH
CLASSIFIED
www.thisisads.co.uk

Visit www.thisisads.co.uk or telephone 0844 4068 674

LEISURE & ENTERTAINMENT

Visit www.thisisads.co.uk or call 0844 4068 674

Car Boot Sales

ELY CITY F.C. CAR BOOT
Every Sunday
Start 7am Pitch £4
20p per person
(Weather Permitting)
Tel: John
01353 862846

GARAGE SALE
Sunday 6th July
10.30am - 3.30pm
15 Garages and Tables in Mepal
Route maps from
8 High Street, Mepal
For info 01353 775308

OAKINGTON (Cambs) Saturday Car Boot, every Saturday in 2014. New Butchers, ABC Quality Butchers. Junction 30, A14, just turn up. Opens 7am. Enquiries: 01733 222182. Join now on Facebook. www.oakingtonsaturdaycarboot.co

TRUMPINGTON Park and Ride Car Boot, open every Sunday, 7am—1pm, all hard standing, free parking, free admission to the public. Facebook Us. Tel: 07903 919029

CAR BOOT every Sunday from 2nd March 8am—12 (set up from 7am), pitches from £8, Chaplins Farm, Fulbourn. Tel: 07850 325928.

CAR BOOT SALE At Fordham Market Field, Sunday 6th July , then every two weeks.

ADVERTISE TODAY,
CASH TOMORROW
Place your advert free online today, and receive cash the next day
CLASSIFIED
www.thisisads.co.uk

Visit www.thisisads.co.uk or telephone 0844 4068 674

MAKE A
SPEEDY SALE
LIST YOUR MOTOR VEHICLE FROM JUST £27.50
ONLY BY VISITING
CLASSIFIED
www.thisisads.co.uk
*Excludes pets, motor vehicles and trade sales.

Concerts

NEARLY NEW SALE BABY/ CHILDRENS Quality Clothes,Toys/ Items — Age 0—8 yrs 13th SEPT CAMBRIDGE 2pm—4pm STALLS £12 www.babyandchildrensmarket.co.uk Tel: 07951 210250

Visit www.thisisads.co.uk or telephone 0844 4068 674

PROPERTY

Visit www.thisisads.co.uk

Accommodation To Let

CAMBRIDGE
Recently refurbished apartments.

Clean and tidy. Short term and long term leases available. No DHS, children or pets.
©LW
Ring: 07810 455392 **From 125 P/WEEK**

ELY Double room, own bathroom/ toilet £350 pcm inc bills 07529 818596

GREAT EVERSDEN
Large single room with en suite shower room within detached house in rural location. Transport needed. Ref req & £300 dep. Suit student or male professional, no pets, no smokers.
£395 inc bills pcm
01223 262677 or 07702 400884

Property For Sale

HAVERHILL
2 Bedroom Modern Terrace House. On Cambridge side of Haverhill. Central Heating. Off Road Parking
£180,000
07516 562203

Property For Sale

PROPERTY FOR SALE

Looking for a place to live. How about a 65ft by 10ft Dutch Barge, moored on the Great Ouse, between Ely and Cambridge, lived on for 6 yrs, sleeps 4.
£70,000 ono
07934 463950

Visit www.thisisads.co.uk or telephone 0844 4068 674

Property Wanted

I buy homes for CASH £££
NO FEES
✓ Quick Service
✓ Immediate Decision
✓ Up to 100% market value paid*

0845 225 0044
www.i-buy-homes.co.uk
I Buy Homes *subject to Terms & Conditions

Property To Let

2 Bed Cottage Village Location Deposit and References Required £650 pcm 07917 110890

Property Services

SURVEYS Home buyer reports. Valuations carried out. Free quotations. Tel: 01353 727000

Visit www.thisisads.co.uk Telephone 0844 4068 674

Jobs

Trade advertisers please call 0844 4068 674

Visit www.thisisads.co.uk or telephone 0844 4068 674

General Vacancies

SUPPORT WORKERS

Permanent, Part-Time and Flexible shifts available

Unique Residential Home for 9 service users with Learning Disabilities, Challenging Behaviour and some Physical Disabilities. We are set on 13 Acres of Land and have a Hobby Farm with animals.

If you are:-
• Hard working • Caring • Fun • Looking for a new challenge

You will be part of a skilled, supportive team providing structured person centred support to people with learning difficulties and some challenging Behaviour in Willingham. You will be supporting people with everyday tasks and activities including some farm work and gardening tasks. These are rewarding positions for people to enhance their competence and career in social care.
Driving would be a benefit but not essential.

If you are interested Please contact Tim Jenkins on 01303 226283 or via Email on: tim.jenkins@caretech-uk.com
©LW

General Vacancies

COULSON BUILDING GROUP

COMMERCIAL MANAGER (JOINERY)

Coulson Building Group are seeking a Commercial Manager to join their Joinery management team. The purpose of this role will be to develop and maintain effective client relationships, securing the long term flow of work into the department, whilst also taking responsibility for the financial control and profitability of projects.

The successful candidate will thrive on taking the business from strength to strength. From a Quantity Surveying/Commercial Management background, they will also have excellent commercial awareness, the ability to assess risk and opportunity and excellent communication and negotiation skills.

We offer a competitive remuneration package, company vehicle and business mileage reimbursement.

ELECTRICAL PROJECT MANAGER

Experienced Project Manager required to prepare estimates and associated contract documentation and to coordinate and supervise work on site, at all times ensuring that operations are carried out safely and a good client relationship is maintained.

Electrical background with knowledge of 17th Edition Regulations essential.

ELECTRICIAN

Fully qualified tradesperson required to join a busy department to work on contracts in commercial & domestic installation in the local area. Good rates of pay, company vehicle and workwear provided.

JOINERS/WOOD MACHINISTS

Coulson Joinery manufacture a variety of high class bespoke joinery and require experienced Joiners/Wood Machinists to join their team. A large joinery company based in Cambridge, we offer a clean, well equipped working environment and competitive rates of pay.

To apply please submit a covering letter and CV to Glenda Matthews at glenda.matthews@coulson.co.uk or request an application form 01223 423800.

Coulson Building Group, William James House, Cowley Road, Cambridge, CB4 0WX

Coulson Building Group is an Equal Opportunity Employer

BUILDERS • JOINERY • SERVICES RESTORATION
©LW

Project Manager

Full-time Cambridge based Project Manager required.
Salary Range 30-40K + Car + Benefits
For further details and to apply please visit
www.cambridgeonline.net/Careers.aspx
(No agencies please)

CROSS OUT YOUR JOB VACANCY...
...ADVERTISE WITH US
CALL 01223 434400

JobsNow
DON'T WAIT FOR YOUR PERFECT JOB

PLACE YOUR CV ONLINE WITH US NOW!
www.jobsnow.co.uk

General Vacancies

LABUTE

LABUTE, an expanding creative print company based in Cambridge, is looking for; talented, enthusiastic, creative new team members.

Sales Support Team Member (Full-time)
Essential skills; outstanding organisational skills, initiative, flexibility, excellent communicator and team player. Experience would be an advantage, however, training will be offered to the right candidate.

Print Finishers/Bench Hand Finishers (Part-time / Seasonal)
We are looking for both experienced print finishers and bench hand finishers. Training will be provided to the right candidate.

Machine Minders (Part-time / Seasonal)
We have litho and digital opportunities available for experienced minders to work in tandem with our core of permanent staff. This will usually involve weekend or nightshift hours.

Sales Executive (Full-time)
We are looking for a print sales person to join our dynamic team. Whilst experience would be an advantage, we would also consider an effective communicator with a flair for creative thinking. You need to be self-starter that thrives on achieving results.

For more information email your details to:
hr@labute.co.uk or call 01223 420000

CAMBOURNE VILLAGE COLLEGE

SHEEPFOLD LANE, CAMBOURNE CB23 6FR

Part of the Comberton Academy Trust, Cambourne Village College opened to students in September 2013.

DT TECHNICIAN
£15,882 - £16,998 pa, pro rata
18 hours per week, 38 weeks per year

Supporting the Design Technology department, you will be involved with managing resources, preparing tools, equipment and materials for lessons and assisting teachers within the classroom. This is an exciting opportunity for anyone with existing DT experience or someone looking to expand their knowledge of the subject area.

IT TECHNICIAN
£15,882 - £16,998 pa
37 hours per week, 52 weeks per year

We are seeking to appoint an IT Technician to support both staff and students in all aspects of IT. You will be passionate about IT, work well both as part of a small team and under your own initiative. This is an exciting opportunity for anyone looking to expand their knowledge and gain experience in all areas of IT.

For further details and an application form, please visit www.cambournevc.org Please note we do not accept CV's. Closing date: Noon on Monday 14 July 2014.

The Governing Body is committed to safeguarding and promoting the welfare of children and young people and expects all staff and volunteers to share this commitment. An Enhanced DBS check will be carried out for the successful candidates.

Treadfirst, is an independent company with an enviable reputation for quality workmanship & outstanding Customer Service at our MoT & Service Centres and Fast-Fit Tyre & Exhaust Centres

MECHANIC - SAFFRON WALDEN

Candidates should be qualified or experienced in all aspects of vehicle servicing & repairs and must be capable of producing high quality unsupervised work. If you are interested in becoming a qualified MoT Tester we are happy to provide the necessary training & support.

SERVICE RECEPTIONIST - SAFFRON WALDEN

An opportunity has arisen for an enthusiastic person to assist the Manager. Ideally candidates should come from a mechanical background and preferably have some knowledge of tyres, exhausts & batteries. This is a busy role & requires good communication skills

SALARY NEGOTIABLE FOR THE RIGHT PERSON

If you are well motivated and would like to come and work with us please e-mail your CV to amandaw@treadfirst.co.uk

TREADfirst

©LW

Broadlands Hall Group of Children's Homes Haverhill, Suffolk.
Required for an immediate start

3 Childcare Workers to work with young people aged 11-19 years, all of whom are on the Autistic Spectrum.

Experience and / or an NVQ level 3 preferable but would consider an enthusiastic and energetic person looking for a career change, in which case, training would be given. Shift work with some occasional overnight sleep-ins required.

Salary **£15,500 - £18,500** per annum, depending upon experience.

For further information, please email **lpg@barnardiston-hall.co.uk** or telephone Lesley Gundersen on **01440 786316**

©LW

General Vacancies

Materials Handling Assistant

Cytocell

Cytocell, a leading manufacturer of medical test kits for the diagnosis of human genetic diseases and cancer is looking to recruit a full time Materials Handling Assistant.

The successful applicant should take pride in doing precise, accurate work and be well motivated with a helpful disposition. The Materials Handling Assistant will work in a small, friendly team and report to the Office Manager. The role will involve, a wide variety of tasks including: purchase ordering, controlling warehouse stock using a computer controlled database, talking to suppliers, packing shipments, booking couriers, answering the telephone, greeting visitors.

The competitive package includes a salary of around £12,000 to £15,000 (dependent on experience) and access to private health care and pension schemes after a suitable probationary period.

Please send a CV to Mrs Tracy Reeve-Smith, Cytocell Limited, 3-4 Technopark, Newmarket Road, Cambridge, CB5 8PB or email to t.reeve-smith@cytocell.com. Closing date: 25th July

©LW

---

witham

OFFICE / SHOP ADMINISTRATOR

Due to continued expansion we now require an extra person with enthusiasm to work within our office administration, trade shop and warehouse.

This post is ideally suited for an enthusiastic and motivated person who now wishes to learn further skills.

The job will entail serving customers in the shop, answering external phone calls, correlating stocking levels, inputting of orders on the computer plus much more.

Apply by letter in the first instance enclosing a full CV by the 21st July 2014.

Thomas Reader- Operations Manager
Witham Oil & Paint (Soham) Ltd, 28, Regal Drive, Soham, Cambs, CB7 5BE

©LW

ORMISTON FAMILIES
Young lives matter

Ormiston Families is one of the leading children and young people's charities providing support services in the eastern region. This is achieved through direct service provision and by raising awareness of related issues through research, publications, conferences and events.

HEADSUP!
HeadsUp! is a service delivered by Ormiston Families to support children aged 4 - 11 in East Cambridgeshire and Fenland who have emerging mental health needs.

TEAM LEADER
£21,734 rising to £24,892 pro rata

28 hpw. Based at Queens Street, March.

Temporary, for 18 months in the first instance. Your responsibilities will include managing the day-to-day delivery of the service, allocating and monitoring caseloads and managing and supervising a small team.

It is key that you have a minimum NVQ level 4 or equivalent in a childcare, mental health or relevant subject.

For more information please visit www.ormiston.org or contact Mark Proctor on 07500 045170. Closing date: 17 July 2014.

Ormiston Families is an equal opportunities employer. We value diversity and welcome applications from all sections of the community. Registered Charity No. 1015716

Visit www.thisisads.co.uk or telephone 0844 4068 674

Viridian is a manufacturer of great looking, roof-integrated solar panels. At our site near Cambridge we design, build, sell and support our products.

viridian solar

Technical Sales
£25 – 35k based on skills and experience
Office based technical sales role, advising and securing sales to housing developers. You will have good communication skills, be numerate & technically minded, with a professional, consultative sales style. recruit202@viridiansolar.co.uk

Account Management and Direct Sales
£20 – 30k based on skills and experience
Office based role with responsibility for developing our relationship with existing customers, recruiting new customers, and handling technical enquiries. Prior experience of telemarketing an advantage. recruit203@viridiansolar.co.uk

More info: www.viridiansolar.co.uk/jobs

©LW

JobsNOW
DON'T WAIT FOR YOUR PERFECT JOB
www.jobsnow.co.uk

JobsNOW
www.jobsnow.co.uk
DON'T WAIT FOR YOUR PERFECT JOB
- PLACE YOUR CV ONLINE WITH US NOW!

Experienced Events Manager

Experienced Events Manager required for The Old Hall Ely, to assist with on the day running of weddings to include evenings and weekends. Salary dependent on experience.

Applicants must have past experience and be smartly presented, organised, friendly and approachable.

Please e-mail CV with covering letter to Alex Morbey by Thursday 17th July 2014.

alex@theoldhallely.co.uk

©LW

www.jobsnow.co.uk

VAUXHALL

Sales Consultants
Cambridge, Royston & Stapleford

Competitive Salary and Company Car

The successful candidates will be good communicators, enthusiastic, hard-working and thrive working on their own as well as in a winning team.

Whilst experience may be a benefit, we are willing to train the right people to become a professional Sales Consultant.

©LW

To apply for any of the above vacancies please send a covering letter and CV to Jez Waskett, Sales Manager at wje@murketts.com

---

General Vacancies

AIM Composites

Based in Waterbeach, AIM Composites Ltd is a major supplier to the aerospace industry, providing a complete service in composite technology. We currently have a vacancy for a

Sales Order Processor

Reporting to the Sales Director, you will be responsible for receiving and entering orders received via email, internet, fax and post. Maintaining customer order books and online portals, and updating Sage as appropriate.

Candidates should have excellent administrative skills and be proficient in Word, Excel, SAGE and Outlook; be able to data input with an eye for detail.

In return we offer a competitive salary, 25 days holiday, plus 8 Bank Holidays, non-contributory Life Assurance Scheme, non-contributory Simply Healthcare scheme and pension.

Interested? Please apply by submitting your CV with a covering letter to CambridgeCareers@aim-aviation.com or ring for an application form 01223 441000
(Full Job Description and Person specification available upon request)

©LW

TRAINEE STEEL ERECTOR

We are specialists in concrete and steel erection based in Ely/Littleport area. We are based locally but have contracts all over the country, so driving licence and willingness to travel are an advantage.

Please contact Richard Lee 07850 910462 richardlee@structuralerecting.co.uk

©LW

---

shine

Full time apprentice
We offer excellent training in a busy, modern salon and are looking for a confident, hard working person with a passion for hair and fashion to join our team, to train in all aspects of hairdressing. Please send in c.v to Shine Hair Design 9 Forehill Ely CB7 4BE or call

01353 666461

and speak to Hayley or Melanie.
Info on salon is on our F/B page / Shinehairely

©LW

Support Workers required

Starting salary £7.75ph

For individuals with learning difficulties to promote Independence and community access
Driver and value of equality is essential,
All training provided

©LW

Call 01954 206140

CROSS OUT YOUR JOB VACANCY...
...ADVERTISE WITH US
CALL 01223 434400

MIDAS CARE

Due to our continued growth Midas Care is currently looking for:

Accounts Manager – Full Time

Day to day responsibility for the financial affairs including payroll for over 80 staff..
Fully or part AAT qualified, confident in the use of Sage, Microsoft Word and Excel is required and some experience in dealing with auto enrolment being highly desirable.
Support to this role is provided by the administration team
Salary £23,000-£28,000 dependent on experience.

Senior Administrator – Full Time

Managing the administration needs and demands of a busy office, you will be proactive, friendly and enjoy working in a team whilst ensuring accuracy and attention to detail.
Excellent time management and organisational skills is essential.
£8-£10 p/hr dependent on experience

Both positions are based in Waterbeach
For further details or to apply please email maureen@midas-care.co.uk
Deadline for applications is Friday 11th July 2014

©LW

JobsNOW
www.jobsnow.co.uk
DON'T WAIT FOR YOUR PERFECT JOB
- PLACE YOUR CV ONLINE WITH US NOW!

KEEPING IT LOCAL
ADVERTISE YOUR
SERVICES WITH
CLASSIFIED
www.thisisads.co.uk

Don't wait for the perfect job!
Place your CV online with us now
Jobsnow
www.jobsnow.co.uk

General Vacancies

The Harbour School
Station Road, Wilburton, Ely, Cambs CB6 3RR

Head of Extended Services
Required for September 2014

Grade: PO2b

Hours: Total hours 35 per week - Term time plus 5 training days.(39 weeks) Additional sleeping in duties are available following appointment.

Responsible to: Headteacher

The Harbour School is an outstanding day and residential school for boys aged between 5 and 16 who have social, emotional and behavioural difficulties. Some pupils also have specific learning difficulties. Currently we have 66 pupils, up to 17 of whom are weekday boarders.

Residential - "*Outstanding in all categories.*" (OFSTED Oct 2013)
School - "*Outstanding in all categories.*" (OFSTED Feb 2013)

The Harbour School welcomes applications from enthusiastic people who want to work with a committed and talented staff in a very rewarding residential environment.

The Head of Extended Services will be responsible for the management of the residential team offering support, structure and nurturing to pupils who board at the school Monday to Friday during term time, also those who attend our extended day provision. They will ensure that the care and residential provision delivers the best possible child care for pupils and that the quality of provision meets the National Minimum Standards for Residential Special Schools as set out under Section 23(1) of the Care Standards Act 2000.

Applicants must be qualified to a minimum of NVQ Level 4 or the Diploma in Social Work or other qualification with demonstrates competences at the level of NVQ.

Visits to our residential setting are most welcome and there is an opportunity to have an informal tour. Please contact Cheryl Munden on 01353 740229 or cmunden@harbour.cambs.sch.uk to arrange this.

For an application form and an information pack contact the School Office on 01353 740229 or email office@harbour.cambs.sch.uk

Closing date for application is Thursday 10th July 2014 with interviews taking place on Wednesday 16th July 2014.

The Harbour School is committed to safeguarding and promoting the welfare of children and young people and expects all staff and volunteers to share this commitment. All appointments will be subject to satisfactory references and an enhanced DBS disclosure.

©LW

General Vacancies

Newspaper Sales Manager

Come and join us in a busy Newspaper Sales department in Cambridge!

Cambridge Newspapers is the area's leading regional newspaper publisher and part of Local World. Our titles include the award-winning Cambridge News and a wide range of weekly newspapers, regional magazines and websites across the region.

You'll be responsible for running the day to day newspaper sales operation as part of a successful team growing readership reach across a portfolio of local newspapers, niche publications and online services. Key tasks will be ensuring the efficient management of the Newspaper Sales function through focussed operational management and effective leadership.

You'll be an enthusiastic team player who can demonstrate previous success in a results-driven newspaper sales environment and will lead by example in encouraging the highest levels of creativity in new ideas/development and execution.

To request an application form please email Jayne Ellum, Jayne.ellum@cambridge-news.co.uk

Closing date: 9am Monday 7th July 2014

We encourage applications from all walks of life and all applications will be considered on merit.
It is the company's policy to employ the best qualified personnel and provide opportunity for the advancement of employees including promotion and training and not discriminate against any person because of sex, race, pregnancy, disability, marital or family status, ages, sexual orientation, religious beliefs or trade union membership.

As a division of Local World we also publish weekly newspapers and websites across Herts, Beds, Bucks, Cambs, Northants, Staffs and Essex.

LOCAL WORLD

Cambridge News

Cambridge Newspapers

www.jobsnow.co.uk

Soham Village College
Achieving Excellence with Care

Science Technician

Salary range £12,430 to £12,997
(Dependent upon qualifications, skills and experience)
36.5 hours a week, term time only

We are looking for a Science Technician to join our Science, Design & Technology Faculty from September 2014.

You will help with the preparation of teaching resources, chemicals, maintaining and setting up equipment, monitoring stock levels and providing general support to the faculty.

This is a rewarding job in a well-resourced school with a good local reputation.

Further details of this position and an application pack can be found at www.sohamvc.org under College/vacancies. We are unable to accept CVs.

Closing date for applications is midday,
Friday 11 July 2014.

Staploe Education Trust is committed to safeguarding and promoting the welfare of children and young people and expects all staff and volunteers to share this commitment. The successful candidate will be subject to an enhanced DBS disclosure, and medical checks.

Sand Street, Soham, Ely, CB7 5AA
11-16 Mixed Comprehensive with 1350 students

©LW

www.jobsnow.co.uk

RAGT SEEDS

RAGT Seeds Limited is a leading European plant breeder committed to developing its research and commercial position in Europe.

CEREAL TECHNICIAN

RAGT wishes to recruit a Cereal Technician to join our established teams at our Ickleton site.

The position is split 50/50 between our Wheat Breeding and Analytical laboratory teams.

- Responsibilities within the Wheat Breeding team include involvement in field work (including scoring and assessment of material, harvest, field marking out and sowing), glasshouse operations and sample preparation
- Responsibilities within the Analytical laboratory team will be to assist in screening for quality using various techniques, such as milling grain, NIR and other specialised flour methods, for all European Cereal programmes.

The role requires flexibility, a positive attitude and the ability to work as part of the two individual teams. You must be able to demonstrate a willingness to learn, have good common sense and the skills to prioritise, organise and pay attention to detail.

The position would suit an individual with GCSE or equivalent in Maths, English & Science and basic IT skills. Previous experience in agricultural/horticultural and/or laboratory is preferable but not essential. Full training will be provided.

This is a permanent, full-time position, working a basic 37.0 hours per week, with weekend work and an element of overtime required at seasonal peaks of the year.

To apply, please send a CV and a covering letter to:

Natasha Matthews, Human Resources Manager
RAGT Seeds Limited, Grange Road, Ickleton, Essex, CB10 1TA
Telephone: 01799 533707 Email: nmatthews@ragt.fr

Closing date for applications: Thursday 10th July 2014
Interviews will be held on: Wednesday 16th July 2014

©LW

WANT TO EARN SOME EXTRA CASH?
HARDWORKING, RELIABLE & AGED 13+ YEARS?
We currently have paper rounds available in all areas
CALL 01582 476666
Or email:
enquiries@thedistributionbusiness.co.uk

Don't miss out on that ideal job opportunity
Jobs now
www.jobsnow.co.uk
Register your CV at www.jobsnow.co.uk and receive your free weekly E-Magazine.

WOODHEAD PUBLISHING LTD: ACQUISITIONS EDITOR

Based in Sawston (Cambridge), Woodhead Publishing is part of Elsevier Science and Technology (S&T) Books. S&T Books is a leading publisher of world-class scientific and technical information published in both print and electronic format. We are looking for an Acquisitions Editor in Earth and Environmental Science. The ideal candidate will have some commissioning experience and/or a background in environmental science.

If you are interested in becoming part of a small and friendly team within a highly successful global business, please send a c.v. plus details of your current salary by 25th July to: Francis Dodds, Editorial Director, Woodhead Publishing Limited at the following e-mail addresses: francis.dodds@woodheadpublishing.com; f.dodds@elsevier.com

©LW

Operations Manager - West

£30,685 pa Based in Bury St Edmunds

35 hpw. As a member of the senior management team, your role involves working with and for older people and service providers to assist older people to maintain their independence, to enable choice and influence decision making. You will also monitor performance and implement improvement strategies to ensure high quality services are delivered by Age UK Suffolk's services operating in line with our objectives. **Stage 1 interview: 5 August 2014. Stage 2 interview: 8 August 2014.**
To apply go to: www.ageuksuffolk.org to download a pack or phone HR on (01473) 353214.
Closing date: 18 July 2014.

Suffolk age UK

JobsNOW© www.jobsnow.co.uk

HUNDREDS OF NEW VACANCIES EVERY WEEK!

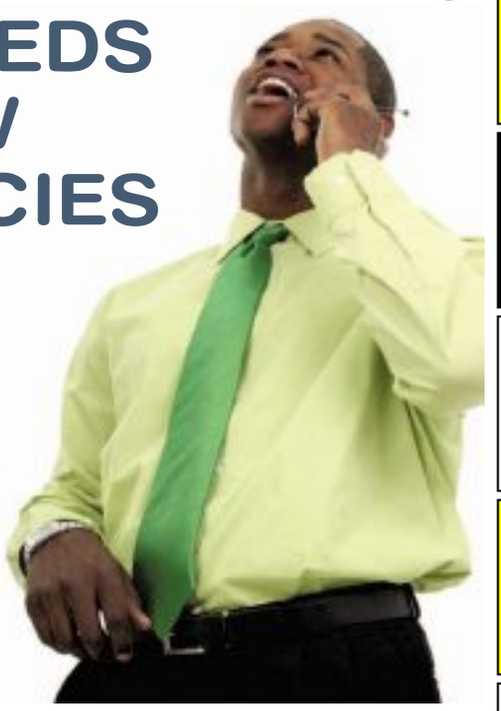

TO ADVERTISE YOUR VACANCY

Tel: 01223 434400 Fax: 01223 434222
Email: recruitment@jobsnow.co.uk

COACH HOLIDAYS

ElyNews Newmarket Holidays

4 days from £209.00

Battlefields of World War One

A fascinating journey re-tracing events of WW1
Departs Aug, Oct 2014, May, Oct 2015

This absorbing four-day break, a century on from 'the war to end all wars', visits some of the most important sites of the conflict, including the Somme and Ypres Salient, takes in two fascinating museums that chronicle the events that unfolded 'in Flanders' Fields', and includes the haunting 'Last Post' ceremony at the Menin Gate.

Price includes

- Return coach travel and channel crossings
- Three nights' bed and continental breakfast accommodation in a good hotel in the Lille area
- A full programme of sight seeing of the Somme and Ypres Salient
- Entrance to the *Historial de la Grande Guerre* museum
- Entrance to the *In Flanders Field* museum
- A visit to the Menin Gate
- The services of a Tour Manager

www.newmarket.travel/cen16016 0843 316 1119 code CEN

These holidays are organised & operated by Newmarket Promotions Ltd. ABTA V787X. Subject to availability. Single supplements apply. Calls cost 5p per minute.

ABTA The Travel Association

General Vacancies

Afternoon Mobile Cleaner
Required for assisting in the running of cleaning shift, Mon-Fri 12:00 – 20:00 + overtime, £7.25 per hr. Full training and company vehicle provided.
Contact: 01353 665151 or recruitment@businessclean.co.uk ©LW

Toppers Hair Design, Ely
Stylist
Required to work in a busy, modern salon.
Contact **Mitchell Gordon** in confidence:
01353 663773
07850 196613 ©LW

HGV FITTER REQUIRED @
M.Turner Vehicle Repairs Ltd
Good wages, good working conditions. Vehicle if required.
Contact 01638 720202 ©LW

Fork Lift Driver Required
Within the Duxford Area of Cambridgeshire Must have Counterbalance and Reach truck licenses Good rates of pay Duties would include preparing goods for despatch, Order Picking, Loading and unloading vehicles
send your CV to **contact@astarr.co.uk**
For further information phone
01763 262553 / 07775856548 ©LW

L.O.C. PLANT HIRE & HAULAGE
Requires experienced
HGV Class 1 Drivers & 360° Operator
01638 720781 ©LW

BONUS BUILD LTD Requires: Bricklaying Foreman & Gangs for new housing developments in Cambridge & Surrounding areas. Excellent rates from a quality Sub Contractor. Call Gary on 07551 159478

PART—TIME Midday and Evening Cleaners required, Waterbeach, Mon—Fri, 10 hrs/wk. Please call: 01223 834493 (ref. SPC).

SELF—EMPLOYED Carpenters required for new housing in Ely/ Mildenhall. Good Rates. Must have CSCS card and own Public Liability. Tel 07990 521063

BARBER REQUIRED Romsey Barbers in Cambridge. Experience essential. Part—time. Tel: 07971 101045.

BRICKLAYERS Required for Cambridge site. Must have CSCS card. Good rates. Tel: 07951 146697.

CLEANERS REQUIRED Central Cambridge, various days/ hours available, including weekends. Tel: 01223 834493 (ref STU)

GAS FITTERS / STOVE FITTERS / FIREPLACE FITTERS / SALES STAFF wanted. Immediate start. 01223833523

BRICKLAYERS REQUIRED Singles and gangs. Excellent rates. Contact Nick: 07980 934432

MAKING GOOD BRICKLAYER and Labourer. Day work. Long run of work. Tel: 07956 123717

Jobs now www.jobsnow.co.uk
Register your CV at www.jobsnow.co.uk and receive your free weekly E-Magazine.

PERSONAL

All adverts must be pre-booked using a credit card or debit card. Advertisers in this classification must provide a verified name and address. We reserve the right to refuse advertisements and undertake to forward information to the relevant authorities upon request.

Visit www.thisisads.co.uk or call 0844 4068 674

Personal Escorts

Blue Escorts
Professional Visiting Agency
Est 2005
07986 251949 ©LW

Personal Escorts

JASMINE
Cambridge Sweet massage, sensual & relaxing, 7 days by appointment.
07778 687755

Personal Services

CANDY
Sweet, Slender Chinese Beauty
Discreet, sensual service, CB4, 10am-10pm.
Tel: 07538 533389

A11 HEAVENLY Mon — Sat, 9am — 7pm. Summer offer £20 off. 07722 023406 (Barton Mills)

COUPLE Male and Female offer a unique massage experience. Tel: 07871 988505.

NEWMARKET babe, fun, friendly massage. Mon—Fri, 10 till late. 07950 213418

INDEPENDENT Escort to visit you, 07914 608 219.

MONICA Escort to visit you, 07914 608 231.

www.thisisads.co.uk

CLASSIFIED

THE NEW LOCAL HOME FOR PROPERTY
...no one knows **local** property like us
ely-news.co.uk

MAKE A **SPEEDY SALE**
LIST YOUR MOTOR VEHICLE FROM JUST £27.50
ONLY BY VISITING
CLASSIFIED
www.thisisads.co.uk
*Excludes pets, motor vehicles and trade sales.

It's bigger
It's better
Your brand new website is here!

ely-news.co.uk
ElyNews print | online | mobile

Book your stand today at Cambridge's **biggest** business to business exhibition.

The Cambridge B2B EXHIBITION

in association with Cambridge Airport

Wednesday 24 September 2014

Cambridge Airport, Newmarket Road, Cambridge, CB5 8RX

Free seminars throughout the day

Stands £325 (plus VAT) Chamber members

£375 (plus VAT) Non-members

To book a stand contact Karen Dawson on 01223 209808 or email k.dawson@cambscci.co.uk

www.cambridgeshirechamber.co.uk

Sponsored by: Cambridge News, Cambridge Regional College first for training & skills, Cambridgeshire Chambers of Commerce, January's

#CamB2B

Premier travel

JERSEY from CAMBRIDGE

7 nights from £439

	Jul from	travel 23 Aug	Aug/Sep from
2★ Norfolk **Half Board**	£479	£479	£549
2★ Runnymede Court	£449	£459	£499
2★ Stafford	£439	£459	£479
2★ Fort D'Auvergne	£525	£499	£525
3★ Mayfair/Metropole	£549	£569	£585
3★ Best Western Royal **Half Board**	£589	£599	£619
3★ Merton **Half Board**	£599	£619	£649
4★ Radisson Blu	£659	£679	£699

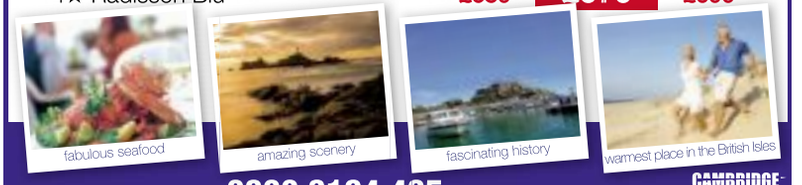

Quote ref: 'CEN'

To book call **0800 3164 435** or visit your local branch.

www.premier-travel.co.uk/cen

CAMBRIDGE INTERNATIONAL AIRPORT

Premier Travel branches at: Cambridge • Bishops Stortford • Ely • Halstead • Haverhill • Huntingdon • Newmarket • Royston • Saffron Walden • St Ives • Swaffham

Price is per person based on 2 adults sharing. Includes breakfast and hotel transfers.Terms and conditions apply.
Premier Travel is acting as an agent of Premier Holidays ATOL2713

My ideal Date

Try it.. You'll love it!

YOUR local dating service, run by the dating experts who have been established since 1990. ***REAL people in YOUR area..***

Here's how to use your dating service ...

Place your advert call: **0844 887 3981** and follow the simple instructions

To ***Place*** your ad by text
Simply text **REG** followed by your first name, date of birth, area and your advert (max 155 characters) and send to **80098**
FREE Standard Network rates apply.

To ***Reply*** to members from your landline call: **0906 500 3778**
calls cost £1.53 per min

Have the adverts 6-digit box no written down and do ***key-it-in promptly*** when asked. Don't forget to leave contact details for replies.

To ***Reply*** to members from your mobile call **68118**
calls cost £1.50 per minute plus network charges

Or ***Text*..REPLY8** (leave a space) the six-digit box number (leave a space) and then enter your message & send to **80098** eg: **REPLY8** 123456 ***hi get in touch...*** then send to **80098** Successfully forwarded messages cost £1.50 per message (Max 160 characters). You must exchange 7 messages each before you can swap contact details. Messages may be moderated for your safety and security.

Date ***ONLINE***
YOU can now date online or via your **mobile**
Simply ***VISIT*** us at:

Been left a message? ***Pickup*** your replies on: **0906 500 3780**
calls cost £1.53 per min

http://datelocally.cambridge-news.co.uk

THE biggest UK on-line database of 17 million UK REAL users waiting to meet ***you*.. visit..** http://datelocally.cambridge-news.co.uk

TEXT IN NOW AND CHAT TO LOCAL PEOPLE. SEND: CHAT8 TO : 80098 (T&C'S BELOW)

Women seeking men

REMEMBER: Calls cost £1.53 per minute plus network extras.

BEV green eyed outgoing female with a good personality, loves travel, weekends away looking for genuine man to share some good times with and heat things up a bit. **Tel No: 0906 500 3772 Box No: 412587**

SANDY fun bubbly very attractive outgoing female who loves to have fun and be spoilt looking for a good looking toy boy for adult fun times and more. **Tel No: 0906 500 3772 Box No: 412585**

MAUREEN, discreet sensual lady, 42yrs seeks daytime fun at her home. ACA. **Tel No: 0905 002 1961 Box No: 405297**

LAUREN 38yrs pretty petite slim blonde, big eyes/smile, likes animals, walking, theatre, quiet nights in with a red, WLTM male 35-42 with GSOH for nice times together. **Tel No: 0906 500 3772 Box No: 412353**

JULIE attractive loving female who gives much more than she takes, big eyes, curvy and very feminine, great cook, WLTM 50 plus loving male. **Tel No: 0906 500 3772 Box No: 412391**

ANNA, busty mature lady seeks no strings discreet meetings with male any age or location. **Tel No: 0905 002 1956 Box No: 366019**

NICKY 38yr old shy sensitive feminine female seeking caring sensitive male to enjoy adult fun times. Any age/looks or status. **Tel No: 0906 500 3772 Box No: 412381**

SOPHIE wanting to fall in love, attractive 34yr old single female looking for real romantic male who is not afraid to fall in love. ACA. **Tel No: 0906 500 3772 Box No: 412375**

CHRISTINA, curvy beauty, 27yrs, own home, very very adventurous seeks no strings fun and frolics. Can accommodate and will answer all calls. **Tel No: 0905 002 1957 Box No: 410127**

BERNIE blue eyed blonde employed female who's interests include eating out, cinema, reading, socialising, seeks manly male for friendship, hopefully ltr. ACA. **Tel No: 0907 308 0272 Box No: 411701**

FEMALE 72, seeking gent, 72-76 for friendship, maybe more. **Tel No: 0906 500 3772 Box No: 409767**

DEBS single fun loving attractive slim female who likes to keep fit, enjoys sport, restaurants, shopping, WLTM similar male for potential dates and romancing. **Tel No: 0907 308 0272 Box No: 411533**

SAM, 35yrs, own business, sexy, loves dressing up and married, seeks discreet man for casual meetings. Can travel anywhere. ACA. **Tel No: 0905 002 1949 Box No: 408297**

PAT 37, 5ft 7ins slim attractive, busy lifestyle, no time for wining/dining or any complications, looking for similar understanding man for fun times. **Tel No: 0907 308 0272 Box No: 411525**

WHERE have all the good single men gone? Enjoy cinema, nights out, wining/dining, seeking special male for friendship, maybe more. **Tel No: 0906 500 3772 Box No: 411391**

SUSIE, married, adventurous/dominant lady, 38yrs, seeks discreet man any age/area for no strings fun. **Tel: 0905 002 1945 Box No: 412285**

JEAN country loving female petite 5ft 4ins, feminine, sensual, tactile, looking for genuine companion with similar interests and passionate nature. **0906 500 3772 Box No: 411047**

SHARON 36yr old single mum looking for loving guy who will appreciate me and help repair my broken heart. **0906 500 3772 Box No: 410631**

MICHELLE very lonely single mum, 25yrs, looking for male friend to enjoy nights in, good conversations and hopefully leading to more. Looks/age not important. **Tel No: 0906 500 3772 Box No: 412175**

PASSIONATE honest slim blue eyed blonde, 39yrs, likes nights in/out, looking for affectionate male, any age to spend adult fun times. Interested? Call me. **Tel No: 0906 500 3772 Box No: 412173**

KAREN an attractive blue eyed redhead, curvy size 16, likes films, football, pubs, reading, seeking likeminded male for nights in/out, hopefully more. **Tel No: 0906 500 3772 Box No: 412057**

NATALIE 22yrs slim blue eyed attractive brunette, feminine, employed nurse, likes sports, keeping fit, nights in/out, WLTM caring male up to 38yrs for fun times. **Tel No: 0906 500 3772 Box No: 411885**

KATH 33yr old 6ft blonde swimwear model who enjoys having a good time and loves living life to the full, looking for sincere outgoing single dad/male. **Tel No: 0906 500 3772 Box No: 411869**

CLAIRE 37 tall attractive brunette, genuinely lonely and looking for male for friendship, hopefully leading to relationship. Looks/status unimportant. **Tel No: 0906 500 3772 Box No: 410297**

LINDSEY divorced 36yrs, OHAC and 5yr old seeking some adult companionship, fun and excitement, so if you wld like to get to know me better pls call. **Tel No: 0906 500 3772 Box No: 411217**

MICHELLE very attractive 33yr old female looking for laugher fun and romance, you could be the one? Call me for a night out, chat and see what happens. **Tel No: 0906 500 3772 Box No: 410277**

Men seeking women

REMEMBER: Calls cost £1.53 per minute plus network extras.

TEXT IN NOW AND CHAT TO LOCAL PEOPLE. SEND: CHAT8 TO : 80098 (T&C'S BELOW)

RETIRED male, warm, loving, 5ft 7ins, solvent, likes days out, holidays, socialising, seeking female for fun and company. **Tel No: 0906 500 3772 Box No: 412841**

PETER 50, GSOH, non-driver, looking for relationship with lady, preferably car owner. **Tel No: 0906 500 3772 Box No: 412371**

RETIRED male, car owner, likes outdoors, bingo, car boot sales, music, football, snooker, seeks lady, 55-60 to share days in and out, fun and friendship. **Tel No: 0906 500 3772 Box No: 412457**

SILVER haired 59yr old male, good looking, young for age, seeks slim, ordinary lady for LTR. **Tel No: 0906 500 3772 Box No: 412419**

MALE 58, good looking, presentable, seeks lady, 55-65 for all that life brings. **Tel No: 0906 500 3772 Box No: 412405**

GENUINE faithful 39yr old Ipswich guy, seeks bubbly female for lots of fun and lasting relationship. **Tel No: 0906 500 3772 Box No: 412393**

53YR old male, looking for older lady, any age/status/looks unimportant. **Tel No: 0906 500 3772 Box No: 412161**

TALL male, 47, professional, caring, seeks black female for LTR. **Tel No: 0906 500 3772 Box No: 412149**

SEAN looking for fun loving lady for discreet fun. **Tel No: 0906 500 3772 Box No: 412099**

PETER 50, 6ft 1ins, loving, caring, seeking female for friendship, maybe more. **Tel No: 0906 500 3772 Box No: 412009**

ATHLETIC fit guy 50, dark hair, hazel eyes, romantic, passionate, GSOH, seeks attractive, sexy lady for friendship, fun and hopefully relationship. ACA. **Tel No: 0906 500 3772 Box No: 411905**

PETER looking for adventurous lady for no strings fun. **Tel No: 0906 500 3772 Box No: 411399**

Follow us on twitter @datelocally

KIND male, 49, enjoys cinema, meals out, concerts, travel, seeks female, 38-52 for LTR. **Tel No: 0906 500 3772 Box No: 411299**

MALE 56, good looking, fit, discreet, seeks lady, 55-70 for fun times. **Tel No: 0906 500 3772 Box No: 411287**

SEEKING the beautiful blonde in the BMW6 series, I flashed you, you used your indicators and we met in Sainsbury's, we need to talk. **Tel No: 0906 500 3772 Box No: 410883**

LANDSCAPE builder, fit, kind, caring, seeks female for concrete relationship. **Tel No: 0906 500 3772 Box No: 410823**

NICE looking guy, late 40's, romantic, caring, GSOH, seeks sexy, attractive lady for fun, friendship and romance. **Tel No: 0906 500 3772 Box No: 410729**

SEAN 40, down to earth, fun, seeking similar female for fun and friendship. **Tel No: 0906 500 3772 Box No: 410253**

ROMANTIC Australian entrepreneur, 49 seeks quality lady for romance and theatre. **Tel No: 0906 500 3772 Box No: 409191**

MALE mid 60's, seeking female, 50-65 to enjoy days out, country walks, holidays, nights in/out, maybe more. **Tel No: 0906 500 3772 Box No: 411027**

MALE 54, seeks lady 45-54 for company, days out, theatre and having fun. **Tel No: 0906 500 3772 Box No: 410939**

MALE 50's, seeks female, 45 plus for discreet fun. **Tel No: 0906 500 3772 Box No: 410005**

TEXT: **CHAT8** txt CHAT TO: **80098***

START CHATTING TODAY!

*TEXT: 80098 Cost £1.50/msg received, for full t&cs see below

CUSTOMER SUPPORT

Call 0207 720 7130 Monday - Friday 10am - 4pm or email us at support@jmediauk.co.uk

CALL CHARGES*: DATING 18+ and have the bill payer's permission. 090 calls cost £1.53 per min. plus network charges. Calls from Mobiles will be considerably higher. Calls are recorded and may appear on your bill. TEXT*: Text alerts are charged at £1.50 per week. To unsubscribe to text alerts, text DATING STOP to 63333. To cancel free match alerts, text STOP to 07781474042. For full T&Cs go to www.localdates-terms.co.uk/. REPLY BY TEXT*: 80098 costs £1.50 per SMS received (max 150 characters). Guaranteed to receive 1 - 4 messages for each message you send, Service only available where phone icon show. Messages are moderated. Minimum 7 messages must be sent before contact details can be exchanged. No meetings can be guaranteed. If arranging a meeting be sure to chose a public space and do not give personal details to people you have not met. To STOP text stop to 80098. SMS TEXT CHAT*: 80098 costs £1.50 per SMS received. To STOP text stop to 80098. Service provided by No Goats Ltd. Help: 0207 720 7130. ALL SERVICES*: By texting any shortcode you consent to the owner of that shortcode sending you the occasional marketing message. DATA PROTECTION: Service provided by JMedia UK Ltd, SW4 7BX, 0207 720 7130. We will collect the details you provide and may send you details of other services and events operated by us. We may pass your details onto this newspaper for marketing or PhonePayPlus for regulatory purposes. W/C 03/07/14

ely-news.co.uk

Ely News Sport

Get **involved**
Like us on **Facebook** /elyweeklynews
Follow us on **Twitter** @jordandayCN
print | online | mobile

> Athletics

It's gold for Goldie at British Championships

GOLDIE Sayers laid to rest her injury nightmares of the past two years by claiming her 11th national title at the Sainsbury's British Championships.

And given the arduous road to recovery that followed on from London 2012 where she snapped the tendon in her throwing elbow, the former King's Ely pupil claims this to be her best success yet.

The Alexander Stadium in Birmingham is not the most javelin-friendly according to Sayers but that did not stop her taking gold with a throw of 62.75m on Sunday.

Technically it may not have felt great to the 31-year-old but with time on her side before the Commonwealth Games she admits things are looking good.

"Given what I've been through I think this one is probably my favourite and so I am very proud," said Sayers, who hopes to compete throughout the Summer Series – events backed by long-term supporter Sainsbury's.

"This year is going to take a little bit longer to get my timing and there's still a few weeks which I need but actually that is probably my best distance at this stadium.

"It's not actually a great stadium to throw javelins at but it is just so nice to be back out there competing.

"There were moments that I thought I would never pick up a javelin again and a year ago certainly throwing anything over 40m seemed a lifetime away.

"I am just delighted to be back and extend the run of titles, that was the main aim, but the distance was pretty pleasing as well.

"Technically it was dreadful but when you throw 62m not very well it is a good sign and it is quite exciting in a way.

"At the moment it is just exciting for me to be back, it has been three operations and two years out to try and get back so I take nothing for granted."

As well as competing at Glasgow 2014 in front of a British crowd, Sayers is also in line to go to Zurich for August's European Championships.

And she insists while any success on either stage would be fantastic, simply being back in action may be her biggest achievement this year.

"There are a few things to work on in training, I have one more meet in Switzerland hopefully and maybe Monaco and then the Commonwealth Games," she added.

"I will just give it my best shot and if it's enough then it's enough but just to get back has been a pretty good achievement in itself."

■ Sainsbury's is proud to support British Athletics through the Summer Series events and committed to helping young people lead healthier, more active lifestyles. For more information visitwww.sainsburys.co.uk/legacy

Champion: Goldie Sayers shows off her gold medal from the British Championships.

> Boxing

Goodjohn is prepared to fight anyone

TYLER Goodjohn believes few boxers will want to step in the ring with him following his recent gallant points defeat to Tyrone Nurse in their English title clash.

The Wentworth light-welterweight took Nurse, who had only lost once in 28 bouts, the distance in April, with the Huddersfield fighter now being lined up for a British title shot.

And after recovering from a broken nose and ruptured ribs, Goodjohn, 23, is back in the gym ready to make his return at London's York Hall on September 6 in a warm-up for a Southern Area title fight, pencilled in for October, against the winner of the clash between Michael Grant and John Wayne Hibbert next month.

But he felt his performance against Nurse would have set tongues wagging in the boxing fraternity.

Goodjohn, who won the International Masters and British Masters belts last year, said: "I took that fight because three other people didn't want it and I was only about 70 per cent fit because of my rib injury.

"Looking back, I probably should have pulled out, but I wanted that English title and at least I've gained a lot of experience from it.

"I knew I'd have my work cut out, but I came out of it with a hell of a lot more respect, so it's not done me any harm at all.

"I had the bottle to do it, so losing to someone I can't see anyone beating domestically, hasn't knocked me one bit.

"I feel I've boxed the best in the division and I think some people will want to avoid me now because they think I'll fight anyone."

Goodjohn admitted he was itching to get back into action to put right the third loss of his career.

He said: "I just wanted to get back into training and boxing straight after that fight.

"The first thing in my mind was to get back fighting in July, but people said I shouldn't go into another fight with an injury. It's just when you lose, the only thing that's going to make it better is getting back in there and winning."

> Golf

Ella wins second round of junior tour

ELLA Mason won the second round of the Cambs & Hunts Junior Girls' Golf Tour after a close contest at Hertfordshire club Heydon Grange.

In glorious sunshine, the youngsters started off with an hour of coaching by professional Stuart Smith before embarking on the nine-hole competition.

The lower handicap players played off red tees, while those with a higher number played off blue tees placed a little further forward.

The course proved to be a real challenge for the youngsters and required accurate shots to avoid the punishing rough at the edge of the fairways.

Mason finished level with fellow Ely City golfer Ili Brooks on 19 points but the former took top spot on countback.

Of the higher handicap players, Brampton Park's Lauren McMaw won with 15 points.

Watson winner: Ella Watson (left) with runner-up Ili Brooks and county junior organiser Maureen Mansfield.

> Swimming

Bailey is presented with his well-earned trophy

TALENTED young swimmer Zak Bailey finally got his hands on the Cambridgeshire County Swimming Championship trophy.

The 10-year-old was victorious in his age group at the event, which was held earlier this year, and his efforts were recognised when he was presented with the silverware.

Bailey, pictured, had scored the most points during three weekends of intense competition.

The races that he competed in featured a mixture of sprint and distance disciplines covering all strokes and an individual medley – all part of a British Age Group Category contest.

Bailey, who swims for the City of Ely Barracudas club, secured an impressive haul of medals to win his age group.

He won gold in the 50m butterfly, 200m breaststroke and 400m freestyle.

He also claimed an additional two silver medals as well as a bronze during the championships.

Published and printed by the proprietors, Cambridge Newspapers, a division of Local World Ltd. Registered office in England No. 08290481, PO Box 101777, 50 St George Street, Leicester, LE1 8ED.Telephone 01223 434434;Fax (Editorial) 434415; Fax (Advertising) 434222. Registered as a Newspaper with the Post Office

Ely Weekly News 27
9 771476 870015

FENCABS
Ely's Premier Taxi Company

4 - 16 Seater Vehicles
Airports, Wheelchair Vehicles and Competitive Rates.
24/7 Service subject to availability
All drivers CRB checked & NVQ qualified, female drivers available
Account Customers Welcome
TAXIS AND MINI BUSES
01353 669966
56 MARKET STREET, ELY
email: bookings@fencabs.co.uk
www.fencabs.co.uk
©LW